

Plat of Survey

A strip 50 feet in width, situated in the Southeast ¼ of the Northwest ¼ of Section 4, Township 4 North, Range 18 East, in the Town of East Troy, Walworth County, Wisconsin, and bounded and described as follows, to-wit: Commencing at a point 541.5 feet South of the 1/8th post and 631.5 feet West from the ¼ Section line of said Section 4, which said point of beginning is also described as being North 36°20' West 250 feet from the Northeast corner of a Lot hereto conveyed to one G.W. Pitts, said point of beginning is marked by a galvanized iron gas pipe and is witnesses by a burr oak 20 inches diameter, bearing North 78°45' West 50.4 feet; thence from said point of beginning North 36°20' West 50 feet to a stake; thence South 47°55' West 332 feet to the lake, said last described line constituting the North Westerly boundary line of the land hereby conveyed; thence South along the lake following the low water line thereof, 50 feet more or less to a point where a line projected from the point of beginning of this tract at an angle South 47°58' West will intersect said low water line; thence North 47°58' East along said projected line 325 feet more or less to the said point of beginning.

Surveyed for: Brian Kufalk

Survey address: N9573 Horseshoe Lane

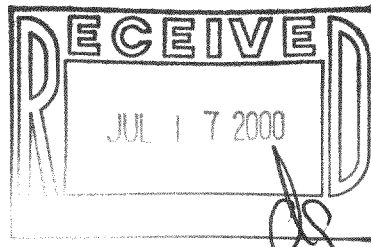
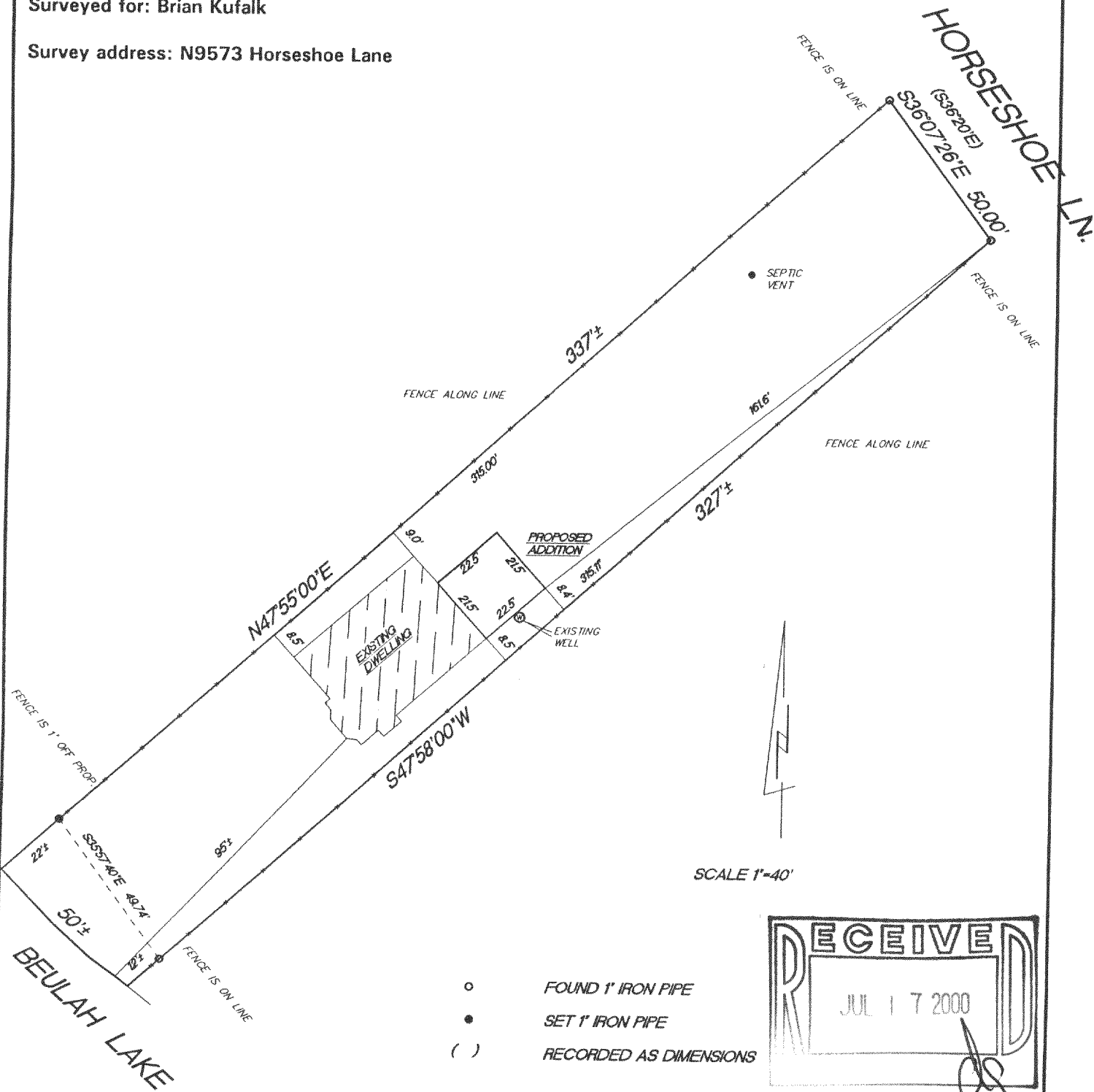

- FOUND 1" IRON PIPE
- SET 1" IRON PIPE
- () RECORDED AS DIMENSIONS

"I hereby certify that I have surveyed the above described property and that the above map is a true representation thereof and shows the size and location of the property, its exterior boundaries, the location of all visible structures and dimension of all principal buildings thereon, boundary fences, apparent easements, roadways and encroachments if any."

"This survey is made for the use of the present owners of the property, and also those who purchase, mortgage or guarantee the title thereto within one year from date hereof."

KETTLE MORaine SURVEYING
W356 S9050 Godfrey Lane
Eagle Wisconsin 53119
P.O. Box 357
(262) 594-3484
Terrance E. Pisarek R.L.S.

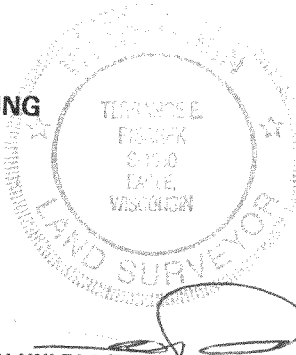

THIS IS NOT AN ORIGINAL SURVEY UNLESS THE SEAL IS RED.

| | | | |
|---------|---------------|----------|------------|
| 5/23/00 | TEP/SW | TEP | 00142 |
| DATE | FIELD WORK BY | DRAWN BY | JOB NUMBER |

PWP-9
418-1403