

Plat of Survey

of

Lot 32 of Block 1 of Wilmer Grove Beach,  
a subdivision located in the Northeast 1/4 of Section 18, Town 4 North,  
Range 18 East, Town of East Troy, Walworth County, Wisconsin.

Surveyed for: **Geno Benvenuto**  
1013 Ridge Avenue  
Evanston, Illinois. 60202

Mapping date: April 13, 2000.  
Revisions: No. 1 - Show new Deck  
Sheet 1 of 1 Sheets.  
Job Reference Number:  
**2000.045**

Lake  
Beulah



- Notes:
- 1) This survey plat is not certified unless signed and sealed in red ink.
  - 2) This survey is subject to Wisconsin lien laws. This Plat of Survey is the notice of intent to file lien. Lien waiver required.

Copyright c 2000 by Jensen & Olson Land Surveying, LLC.

All rights reserved. No part of this survey plat may be reproduced or transmitted in any form by any means - graphic, electronic, or mechanical, including photocopying, tracing, or information storage and retrieval systems - without permission in writing from Douglas G. Olson, Jensen & Olson Land Surveying, LLC.

PWW-26

418-1402

I, Douglas G. Olson, Wisconsin Registered Land Surveyor, do hereby certify that this survey was performed by me or under my direction in full compliance with the owner's/agent's instructions and Chapter A-E 7 of the Wisconsin Administrative Code "Minimum Standards for Property Surveys"; and that this map is an accurate representation thereof to the best of my knowledge and belief.

Douglas G. Olson  
Wisconsin Registered Land Surveyor - 2093

- Legend
- Found Iron Pipe
  - Found Iron Rod
  - Recorded Information
  - Utility Pole
  - Concrete Cover
  - Water Cap
  - Concrete Surface
  - Asphalt Surface

Jensen & Olson Land Surveying, LLC

45 South Wisconsin Street P.O. Box 322  
Elkhorn, Wisconsin. 53121  
Telephone: (262) 723-3434  
Facsimile: (262) 723-8044

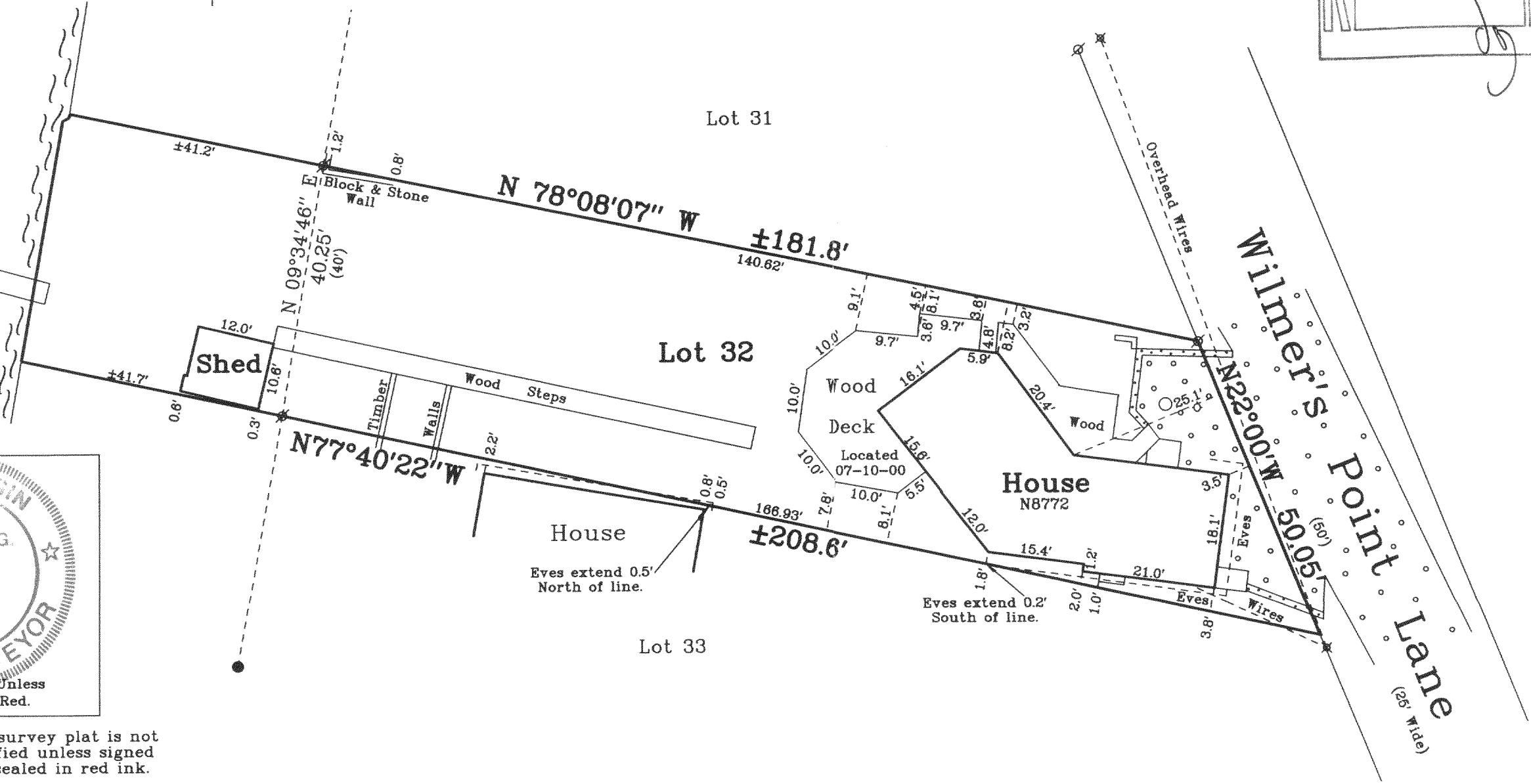
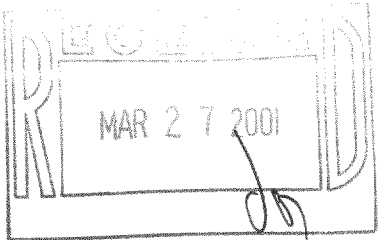
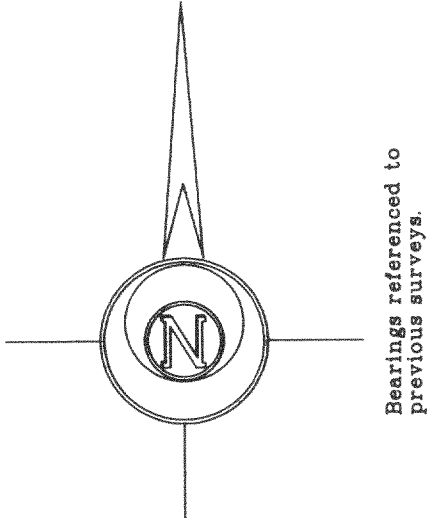
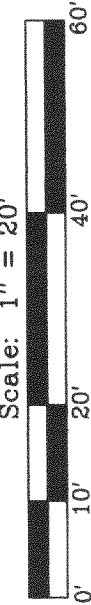

# Plat of Survey

of

**Lot 32 of Block 1 of Wilmer Grove Beach,**  
a subdivision located in the Northeast 1/4 of Section 18, Town 4 North,  
Range 18 East, Town of East Troy, Walworth County, Wisconsin.

Surveyed for: **Geno Benvenuto**  
1013 Ridge Avenue  
Evanston, Illinois. 60202

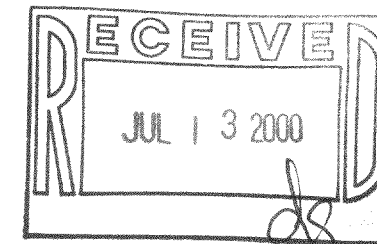

Lake  
Beulah

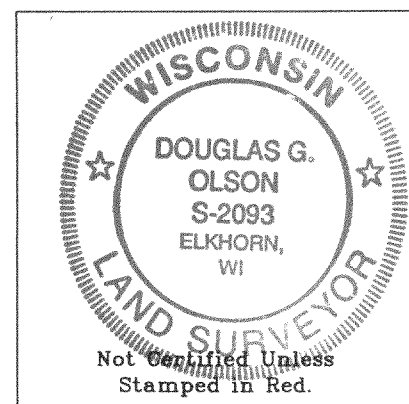

Notes: 1) This survey plat is not  
certified unless signed  
and sealed in red ink.

2) This survey is subject to Wisconsin lien laws.  
This Plat of Survey is the notice of intent  
to file lien. Lien waiver required.

Copyright c 2000 by Jensen & Olson Land Surveying, LLC.

All rights reserved. No part of this survey plat may be reproduced  
or transmitted in any form by any means - graphic, electronic, or  
mechanical, including photocopying, tracing, or information storage  
and retrieval systems - without permission in writing from Douglas  
G. Olson, Jensen & Olson Land Surveying, LLC.

Lot 31

Lot 32

Lot 33

Wilmer's Point Lane  
(26' Wide)

I, Douglas G. Olson, Wisconsin Registered Land Surveyor,  
do hereby certify that this survey was performed by me or under my  
direction in full compliance with the owner's/agent's instructions  
and Chapter A-E 7 of the Wisconsin Administrative Code "Minimum  
Standards for Property Surveys"; and that this map is an accurate  
representation thereof to the best of my knowledge and belief.

Douglas G. Olson  
Wisconsin Registered Land Surveyor - 2093

Mapping date: April 13, 2000.  
Revisions:

Sheet 1 of 1 Sheets.

Job Reference Number:  
**2000.045**

**Jensen & Olson Land Surveying, LLC**

45 South Wisconsin Street P.O. Box 322  
Elkhorn, Wisconsin. 53121  
Telephone: (262) 723-3434  
Facsimile: (262) 723-8044

## Legend

- Found Iron Pipe
- Found Iron Rod
- Recorded Information
- Utility Pole
- Concrete Cover
- Water Cap
- Concrete Surface
- Asphalt Surface

