

PLAT OF SURVEY**LOCATION:** Ash Street, East Troy, Wisconsin

LEGAL DESCRIPTION: Lot 8 and that part of Lot 9, bounded and described as follows: Commencing at the Southeast corner of said Lot 8; thence S 0°11'00" E, 29.905 feet to a point; thence N 66°29'33" W, 16.370 feet to a point; thence N 0°11'00" W, 14.151 feet to a point; thence N 66°29'33" W, 23.580 feet to a point on the South line of said Lot 8; thence S 89°43'00" E, 36.585 feet to the place of beginning, in Miramar Subdivision on Potter Lake, being a subdivision of a part of the Northeast 1/4 of Section 10, Town 4 North, Range 18 East of the 4th Principal Meridian, Town of East Troy, Walworth County, Wisconsin.

June 1, 2000

Survey No. 3579-B



1" = 30'

DETAIL

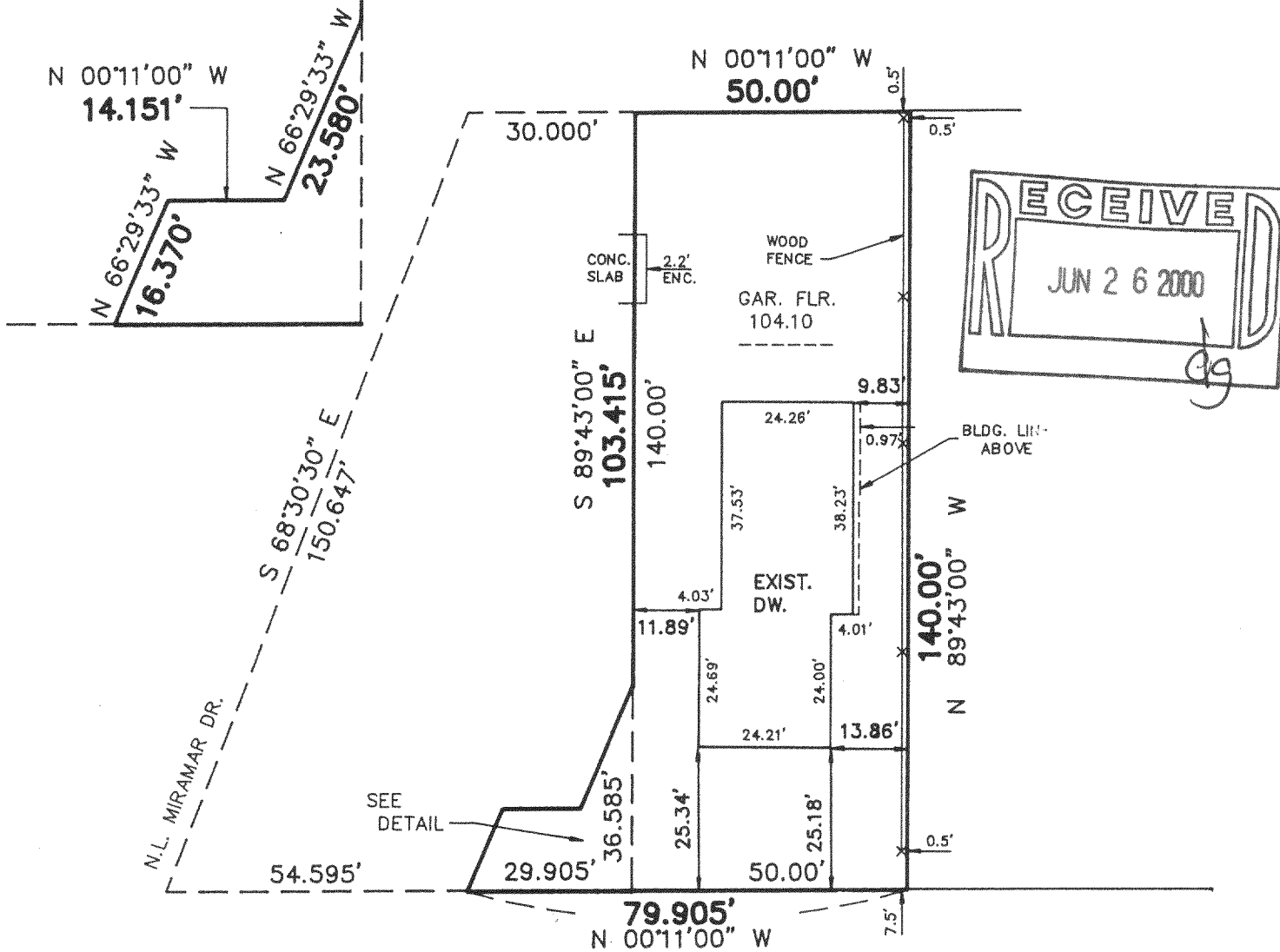
**ASH STREET****METROPOLITAN ENTERPRISES, INC.**

REGISTERED LAND SURVEYORS

9415 W. FOREST HOME AVE., SUITE 202, HALES CORNERS, WI 53130

PH. 529-5380 FAX 529-9787

I HEREBY CERTIFY THAT I HAVE SURVEYED THE ABOVE DESCRIBED PROPERTY AND THAT THE ABOVE MAP IS A TRUE REPRESENTATION THEREOF AND SHOWS THE SIZE AND LOCATION OF THE PROPERTY, ITS EXTERIOR BOUNDARIES, THE LOCATION OF ALL VISIBLE STRUCTURES AND DIMENSIONS OF ALL PRINCIPAL BUILDINGS THEREON, BOUNDARY FENCES, APPARENT EASEMENTS AND ROADWAYS AND VISIBLE ENCROACHMENTS, IF ANY.

THIS SURVEY IS MADE FOR THE EXCLUSIVE USE OF THE PRESENT OWNERS OF THE PROPERTY, AND ALSO THOSE WHO PURCHASE, MORTGAGE, OR GUARANTEE THE TITLE THERETO WITHIN ONE (1) YEAR FROM DATE HEREOF.

SIGNED *Wayne D. Mickelson*

Wayne D. Mickelson
Registered Land Surveyor 8-1348

PMR-107C

418-1400