

BEULAH LAKE

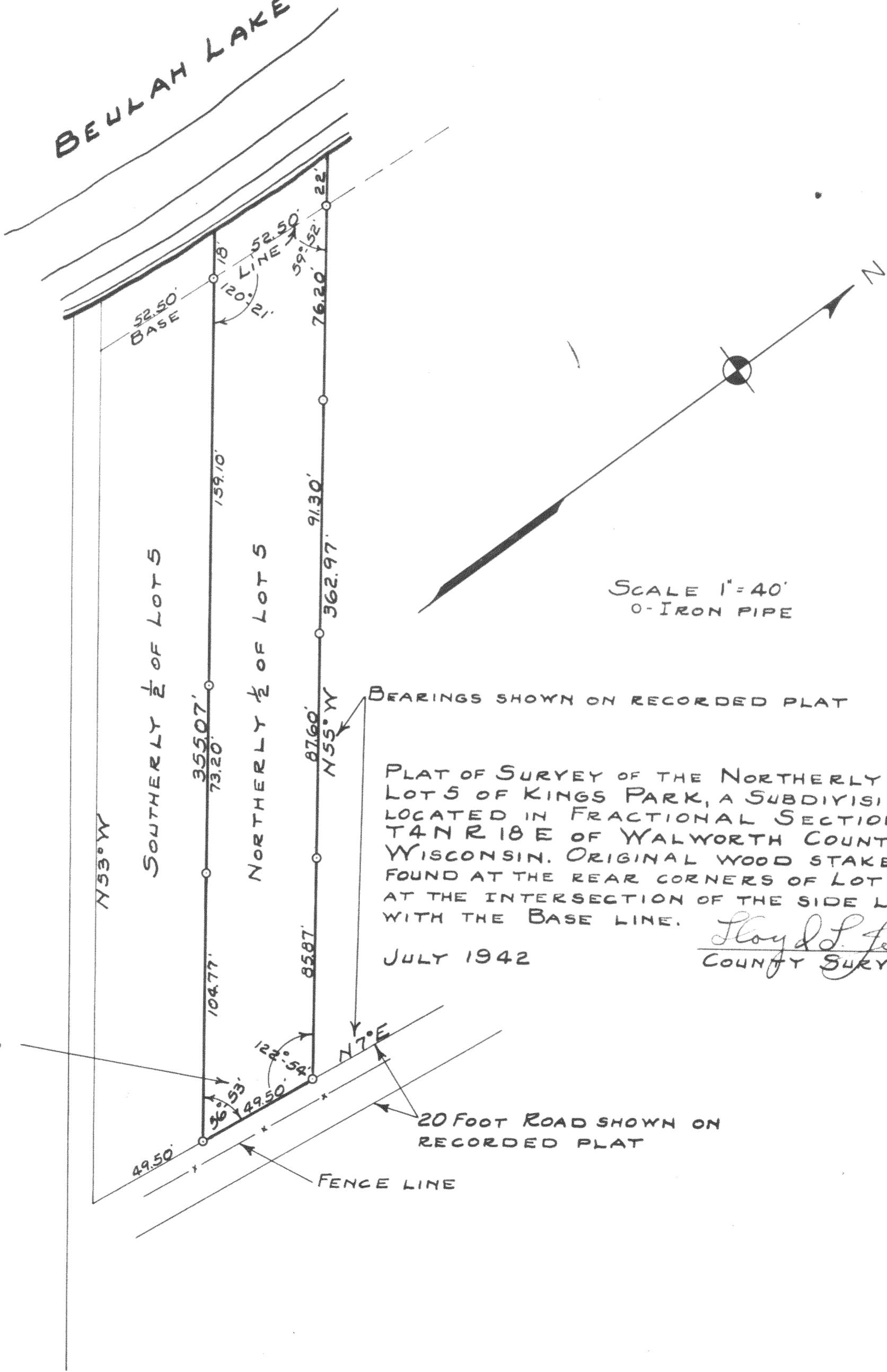

SCALE 1" = 40'
0-IRON PIPE

BEARINGS SHOWN ON RECORDED PLAT

PLAT OF SURVEY OF THE NORTHERLY 1/2 OF LOT 5 OF KINGS PARK, A SUBDIVISION LOCATED IN FRACTIONAL SECTION 17, T4N R18E OF WALWORTH COUNTY WISCONSIN. ORIGINAL WOOD STAKES WERE FOUND AT THE REAR CORNERS OF LOT 5 AND AT THE INTERSECTION OF THE SIDE LINES WITH THE BASE LINE.

JULY 1942

Floyd L. Jensen
COUNTY SURVEYOR

FIELD ANGLES

20 FOOT ROAD SHOWN ON RECORDED PLAT

FENCE LINE