

LAND FORMERLY OWNED BY  
EMEL POTTER DIVIDED INTO  
LOTS BY ROBERT H. HELD, ENGINEER  
AUGUST 1948

FOUND IRON PIPE DESCRIBED AS  
BEING IN CHAINING RUN 1821/8  
WEST 1/4 1/4 SECTION II, TEN RIBE  
WALNORTH COUNTY, WISCONSIN.

IRON PIPE LOCATED APPROX. 0.25' SOUTH OF  
AN OAK TREE WHICH TREE IS MENTIONED  
IN DEED VOL. 128 PAGE 281  
VOL. 182 PAGE 582

POINT LOCATED SOUTH 178.10 FEET, 575°30'E 77.87 FEET,  
586°14'E 139.32 FEET, 540°30'E 170.90 FEET, 558°19'E  
257.09 FEET, N56°31'E 351.84 FEET AND S33°28'E 1531.05  
FEET FROM THE 1/4 SECTION CORNER LOCATED ON THE  
WEST LINE OF SECTION II, TEN RIBE OF  
WALNORTH COUNTY, WISCONSIN.

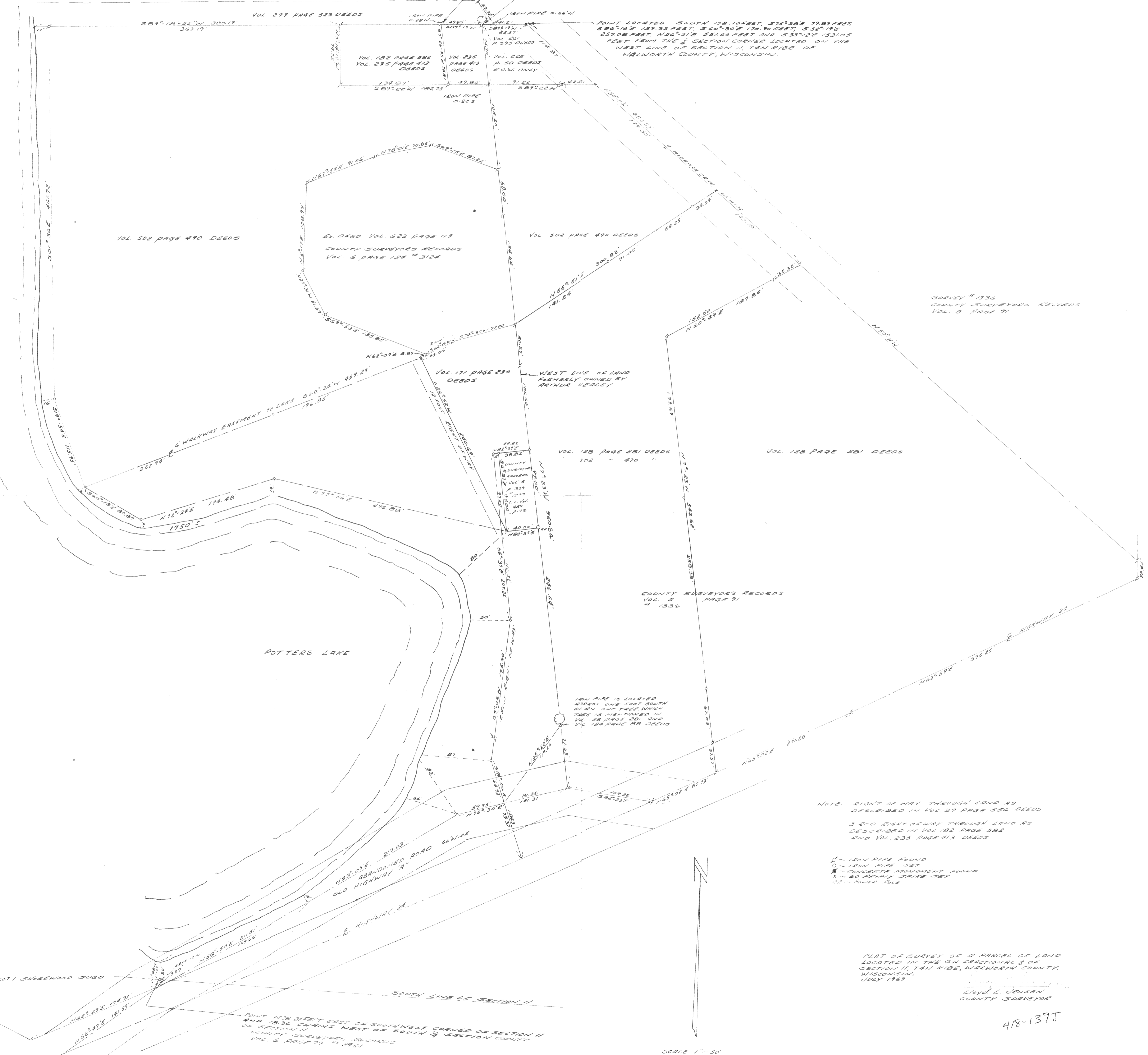

SURVEY # 1336  
COUNTY SURVEYOR RECORDS  
VOL. 5 PAGE 91

COUNTY SURVEYOR RECORDS  
VOL. 5 PAGE 91  
# 1336

NOTE: RIGHT OF WAY THROUGH LAND AS  
DESCRIBED IN VOL. 37 PAGE 556 DEEDS  
3' R.O.W. RIGHT OF WAY THROUGH LAND AS  
DESCRIBED IN VOL. 182 PAGE 582  
AND VOL. 235 PAGE 413 DEEDS

○ - IRON PIPE FOUND  
○ - IRON PIPE SET  
■ - CONCRETE MONUMENT FOUND  
x - 60 PENNY SPIKE SET  
☄ - POWER POLE

PLAT OF SURVEY OF A PARCEL OF LAND  
LOCATED IN THE SW FRACTIONAL 1/4 OF  
SECTION II, TEN RIBE, WALNORTH COUNTY,  
WISCONSIN.

LIND L. JENSEN  
COUNTY SURVEYOR

418-137J

ET-11-8 ET-11-8/C ET-11-8A 1  
" " " 8B " 11-29

SCALE 1" = 50'