

PLAT OF SURVEY

PATHFINDER SURVEYING
 FORMERLY KOLB LAND CONSULTING
 929 WILLIAMS STREET LAKE GENEVA, WI. 53147
 (414) 870-1894

ORDERED BY:
 SEAN SHEA
 N9110 ASH ST.
 MUWONAGO, WI
 53149

DATE: 3 / 31 / 2000

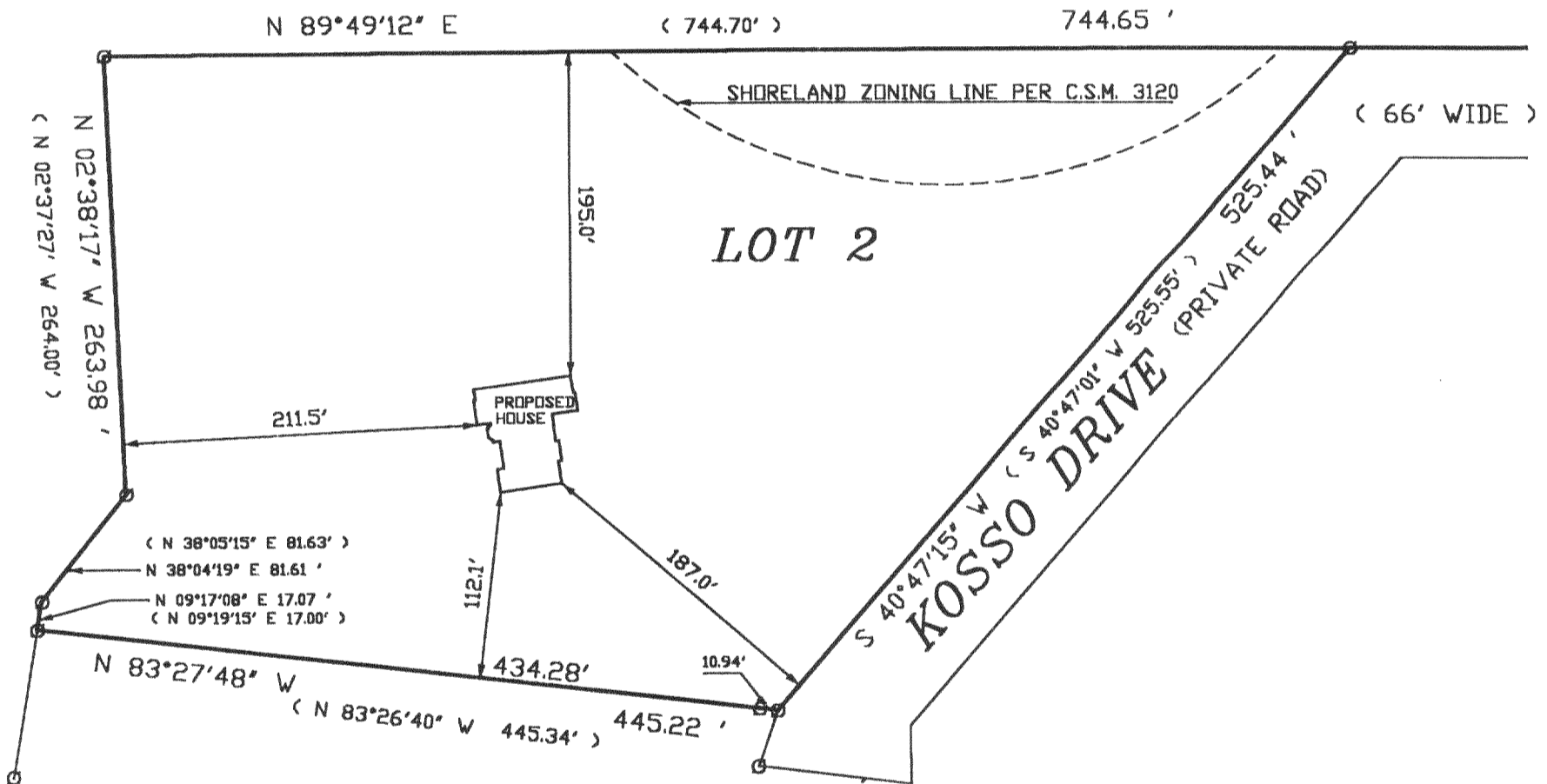
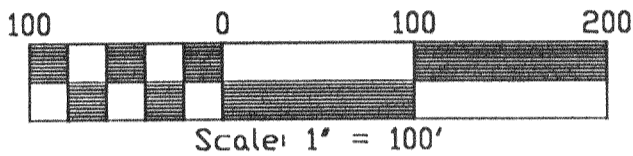

DESCRIPTION:

LOT 2 CERTIFIED SURVEY MAP NO. 3120 LOCATED IN THE NORTHWEST 1/4 OF THE SOUTHEAST 1/4 AND THE SOUTH EAST 1/4 AND THE SOUTHWEST 1/4 OF THE NORTHEAST 1/4 OF SECTION 34, T.4.N., R.18.E. EAST, WALWORTH COUNTY, WISCONSIN.

THE ABOVE MAP IS A TRUE REPRESENTATION THEREOF AND SHOWS THE SIZE AND LOCATION OF ALL THE PROPERTY, EXTERIOR BOUNDARIES, THE LOCATION OF ALL VISIBLE BOUNDARY FENCES, APPARENT EASEMENTS, ROADWAYS AND VISIBLE ENCROACHMENTS, IF ANY

THIS SURVEY IS MADE FOR THE USE OF THE PRESENT OWNERS OF THE PROPERTY, AND ALSO THOSE WHO PURCHASE, MORTGAGE OR GUARANTEE TITLE THERETO WITHIN ONE (1) YEAR FROM DATE HERETO.

LEGEND

- ⊙ FOUND IRON PIPE
- (XXXX) RECORDED AS

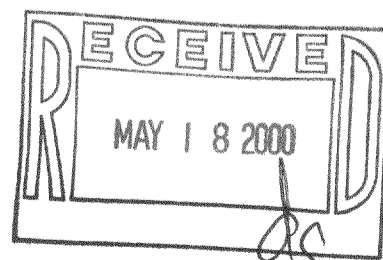

JOHN P. KROTT, R.L.S. 2258

NOTE: THIS IS NOT A CERTIFIED COPY UNLESS SEAL IS IN RED.

JOB NUMBER: 00060- PA3120- 00002

418-1392

PA-3120-2