

Plat of Survey

LOT 57, IN SHOREWOOD, being a Subdivision of a part of the Southeast ¼ and the Southwest ¼ of Section 11, and the Northwest ¼ of Section 14, and the Northeast ¼ of Section 15, Town 4 North, Range 18 East, in the Town of East Troy, Walworth County, Wisconsin.

Surveyed for: The Flanagan Company

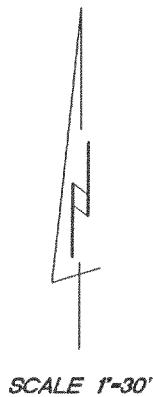
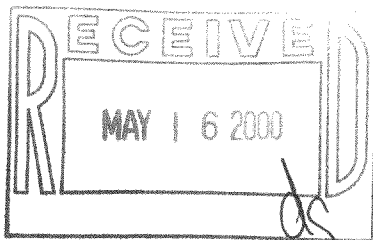

- FOUND 3/4" IRON PIPE
- FOUND 1" IRON PIPE
- 812.9 EXISTING SPOT ELEVATIONS
- () RECORDED AS DIMENSIONS

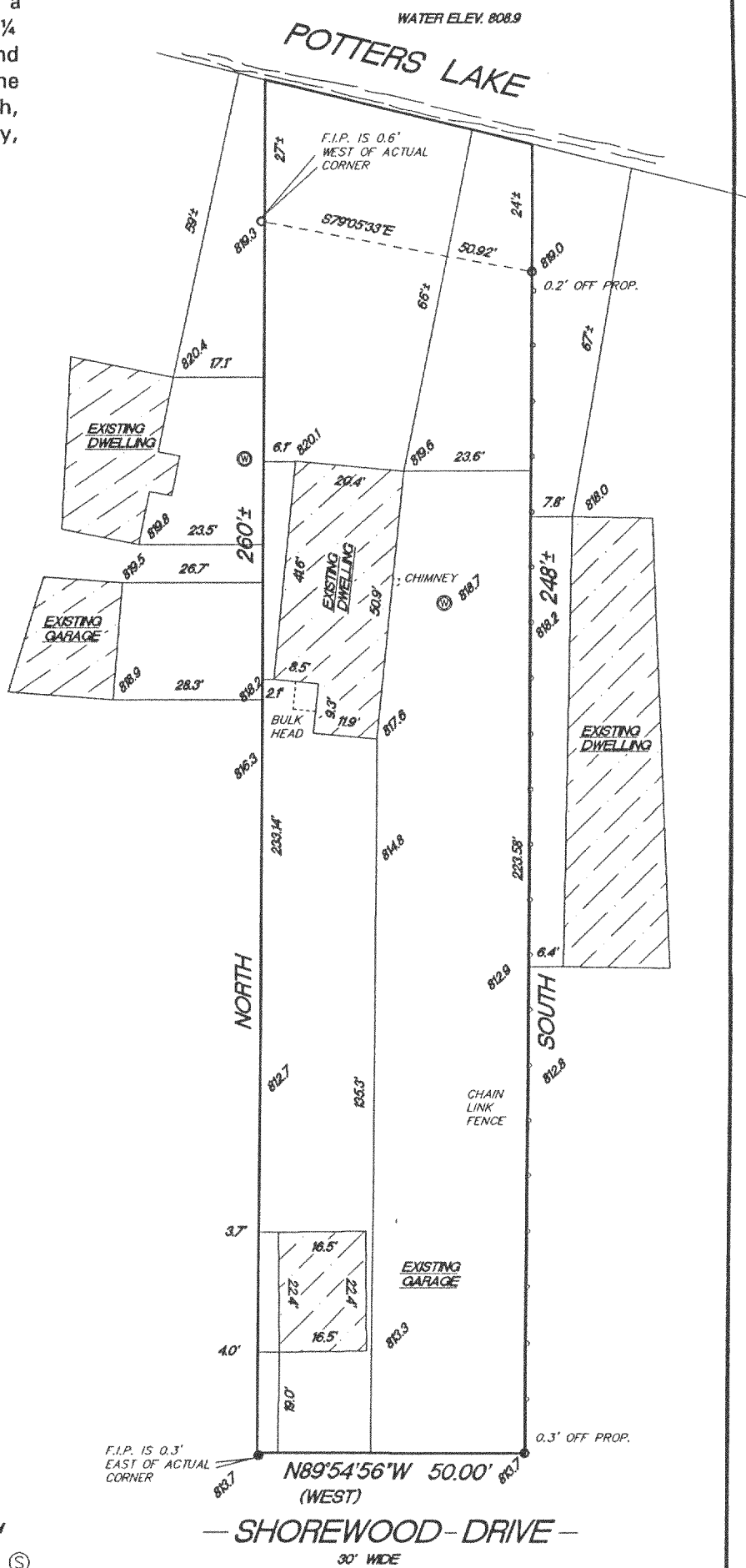

"I hereby certify that I have surveyed the above described property and that the above map is a true representation thereof and shows the size and location of the property, its exterior boundaries, the location of all visible structures and dimension of all principal buildings thereon, boundary fences, apparent easements, roadways and encroachments if any."

"This survey is made for the use of the present owners of the property, and also those who purchase, mortgage or guarantee the title thereto within one year from date hereof."

KETTLE MORaine SURVEYING
W356 S9050 Godfrey Lane
Eagle Wisconsin 53119
P.O. Box 357
(262) 594-3484
Terrance E. Pisarek R.L.S.

THIS IS NOT AN ORIGINAL SURVEY UNLESS THE SEAL IS RED.

4/3/00	TEP/DW	TEP	00095
DATE	FIELD WORK BY	DRAWN BY	JOB NUMBER

PS-54 418-1390