

HAROLD H. KOLB  
 REGISTERED PROFESSIONAL LAND SURVEYOR  
 TWIST BUILDING  
 LAKE GENEVA, WIS. 53147

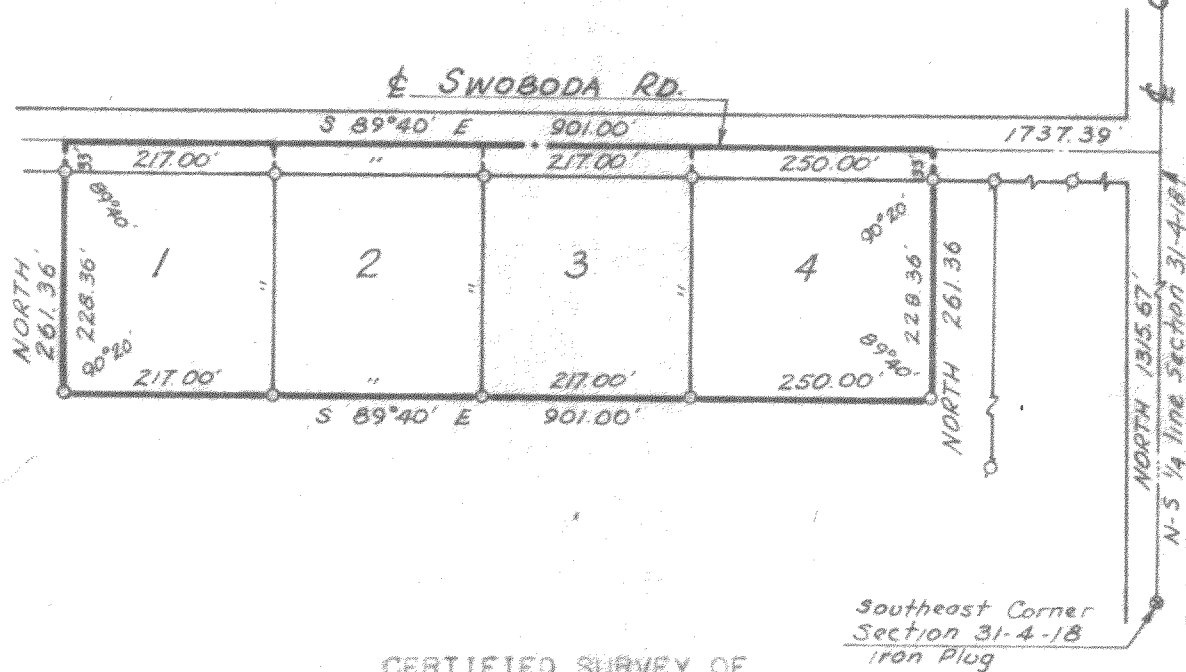

CERTIFIED SURVEY OF

A parcel of land located in the Southeast  $\frac{1}{4}$  and the Southwest  $\frac{1}{4}$  of Section 31, T 4 N, R 18 E, Walworth County, Wisconsin and described as follows: Commencing at the Southeast corner of said Section 31, thence North 1315.67 feet along the North-South  $\frac{1}{4}$  line of said Section 31 and the centerline of County Trunk Highway G to the centerline of Swoboda Road; thence N 89°40' W 1737.39 feet along said centerline to the place of beginning; thence South 261.36 feet; thence N 89°40' W 901.00 feet; thence North 261.36 feet to said centerline of Swoboda Road; thence S 89°40' E 901.00 feet along said centerline to the place of beginning. Containing 5.41 Acres.

State of Wisconsin) SS  
 County of Walworth)

I, Harold H. Kolb, do hereby certify that I have surveyed the property hereon described according to the official records, and that the plat hereon is a correct representation of all lot lines, and fully complies with Chapter 936, of the Wisconsin Statutes of 1961.

*Harold H. Kolb*  
 Harold H. Kolb, Wisconsin Surveyor S 187  
 Date: July 31, 1970

LEGEND

Iron Pipe Found  
 Iron Pipe, 1"x24", Min. wt. 1.13#/ lin. ft.  
 Scale 1" = 200'

OWNER  
 Howard Ames  
 Route #1  
 East Troy, Wisconsin  
 53120



Note:

Assumed North bearing on the East line of Section 31-4-18.

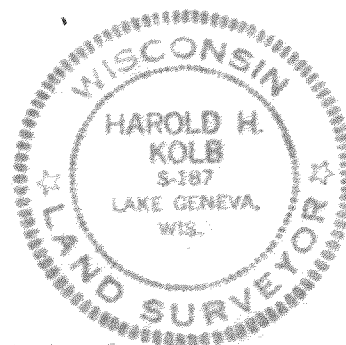

Cert. Survey # 37

418-138