

PLAT OF SURVEY

OWNER: SCHMID
BUILDER: KETTLE CREEK HOMES
700 PILGRIM PARKWAY
ELM GROVE, WISCONSIN 53122
PHONE: (414) 797-3636
FAX: (414) 797-3630
CSR - LINDA R.

LOT 6 OF CLEARVIEW, BEING A RESUBDIVISION OF A PART OF LOT 41, ALL OF LOTS 42 AND 43, IN BLOCK 1 IN THE SUBDIVISION OF WILMER GROVE BEACH, AND LANDS IN A PART OF THE NORTHWEST QUARTER (NW 1/4) AND THE NORTHEAST QUARTER (NE 1/4) OF THE SOUTHEAST QUARTER (SE 1/4), AND THE SOUTHEAST QUARTER OF THE NORTHEAST QUARTER (NE 1/4) OF SECTION 18, TOWNSHIP 4 NORTH, RANGE 18 EAST, EAST TROY TOWNSHIP, WALWORTH COUNTY, WISCONSIN.

SUGGESTED FIRST FLOOR ELEVATION: 105.55
SUGGESTED TOP OF FOUNDATION: 104.67
SUGGESTED YARD GRADE: 104.00
SUGGESTED TOP OF FOOTING ELEVATION: 96.30

REFERENCE BEARING: THE WISCONSIN STATE PLANE COORDINATE SYSTEM GRID - SOUTH ZONE.

RAD = 103.50'
ARC = 59.21'
CHD = 58.41'
C.B. = S 71°38'13" W

RAD = 53.50'
ARC = 30.61'
CHD = 30.19'
C.B. = S 71°38'13" W

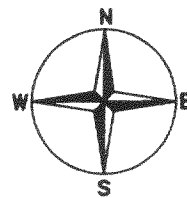
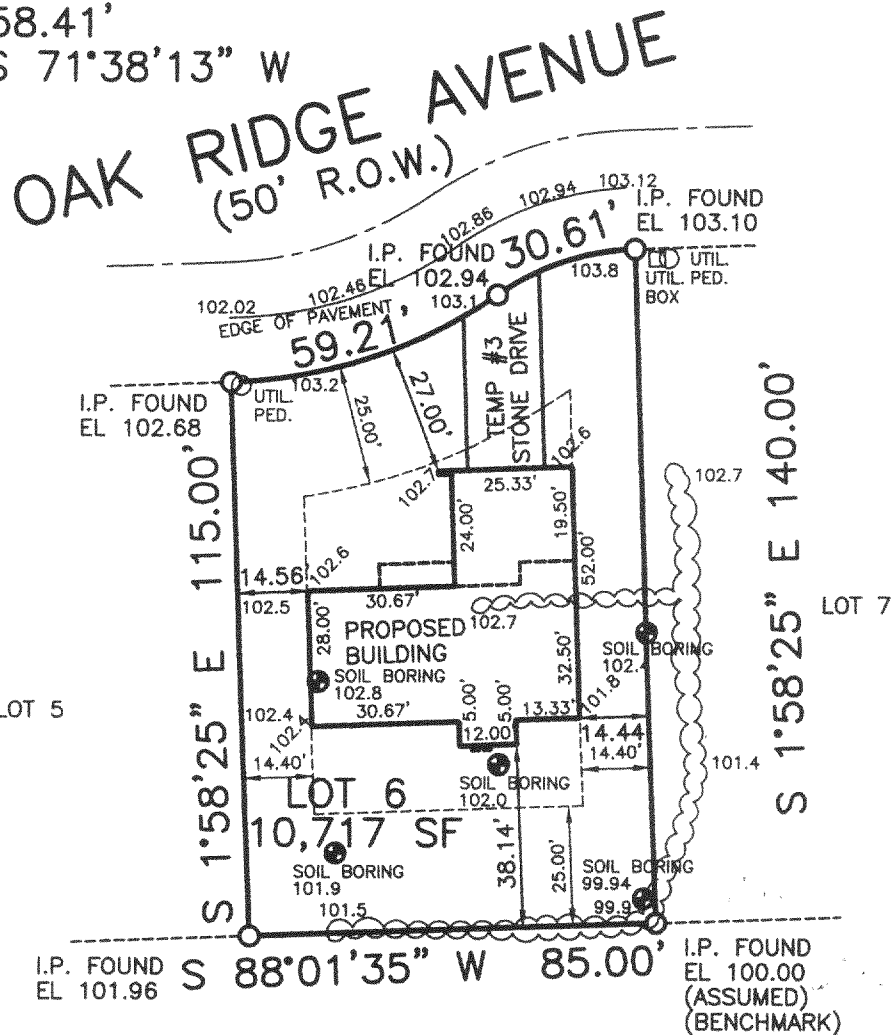

PLAN DATED: FEBRUARY 26, 1999
REVISED: MARCH 1, 1999
FILE NO.: D:\9900\99028
PLAN SCALE: 1" = 40'

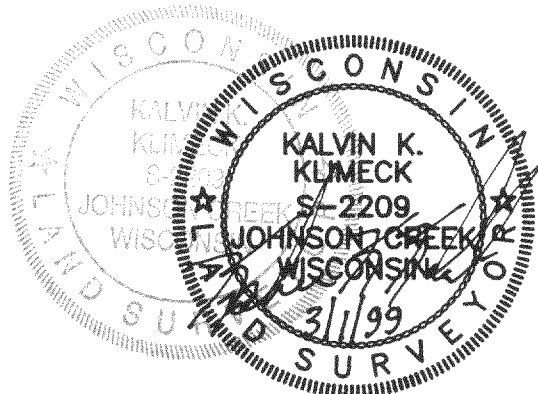
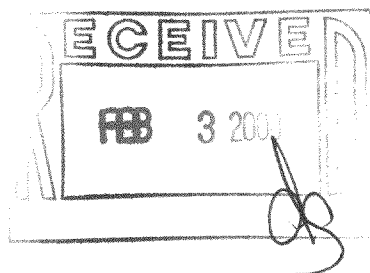

STATE OF WISCONSIN }
COUNTY OF JEFFERSON } SS.

WE, PIONEER ENGINEERING & SURVEYING, DO HEREBY CERTIFY THAT WE HAVE MADE THIS SURVEY AND THAT THE INFORMATION AS SHOWN ON THE ABOVE PLAT OF SURVEY IS TRUE AND CORRECT REPRESENTATION THEREOF.

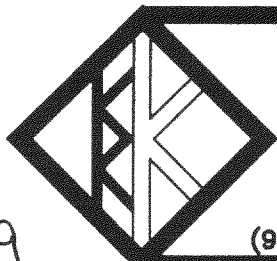

**PIONEER ENGINEERING
AND SURVEYING**

CONSULTANTS IN SUBDIVISIONS
AND COMMERCIAL DEVELOPMENTS

3902 C.T.H. "B"
JOHNSON CREEK, WI. 53038

(920) 699 - 3330 FAX: 699 - 3332

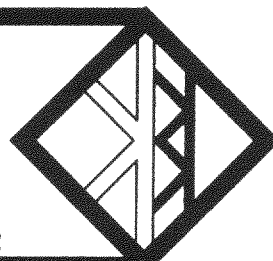

418-1369

PLAT OF SURVEY

OWNER: SCHMID
BUILDER: KETTLE CREEK HOMES
700 PILGRIM PARKWAY
ELM GROVE, WISCONSIN 53122
PHONE: (414) 797-3636
FAX: (414) 797-3630
CSR - LINDA R.

LOT 6 OF CLEARVIEW, BEING A RESUBDIVISION OF A PART OF LOT 41, ALL OF LOTS 42 AND 43, IN BLOCK 1 IN THE SUBDIVISION OF WILMER GROVE BEACH, AND LANDS IN A PART OF THE NORTHWEST QUARTER (NW 1/4) AND THE NORTHEAST QUARTER (NE 1/4) OF THE SOUTHEAST QUARTER (SE 1/4), AND THE SOUTHEAST QUARTER OF THE NORTHEAST QUARTER (NE 1/4) OF SECTION 18, TOWNSHIP 4 NORTH, RANGE 18 EAST, EAST TROY TOWNSHIP, WALWORTH COUNTY, WISCONSIN.

EXISTING TOP OF FOUNDATION ELEVATION: 104.72

REFERENCE BEARING: THE WISCONSIN STATE PLANE COORDINATE SYSTEM GRID - SOUTH ZONE.

RAD = 103.50'
ARC = 59.21'
CHD = 58.41'
C.B. = S 71°38'13" W

RAD = 53.50'
ARC = 30.61'
CHD = 30.19'
C.B. = S 71°38'13" W

OAK RIDGE AVENUE
(50' R.O.W.)

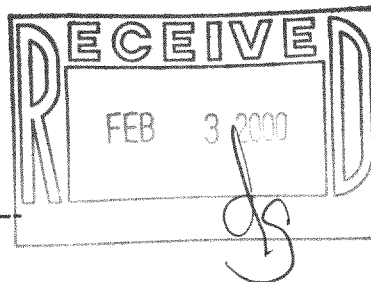
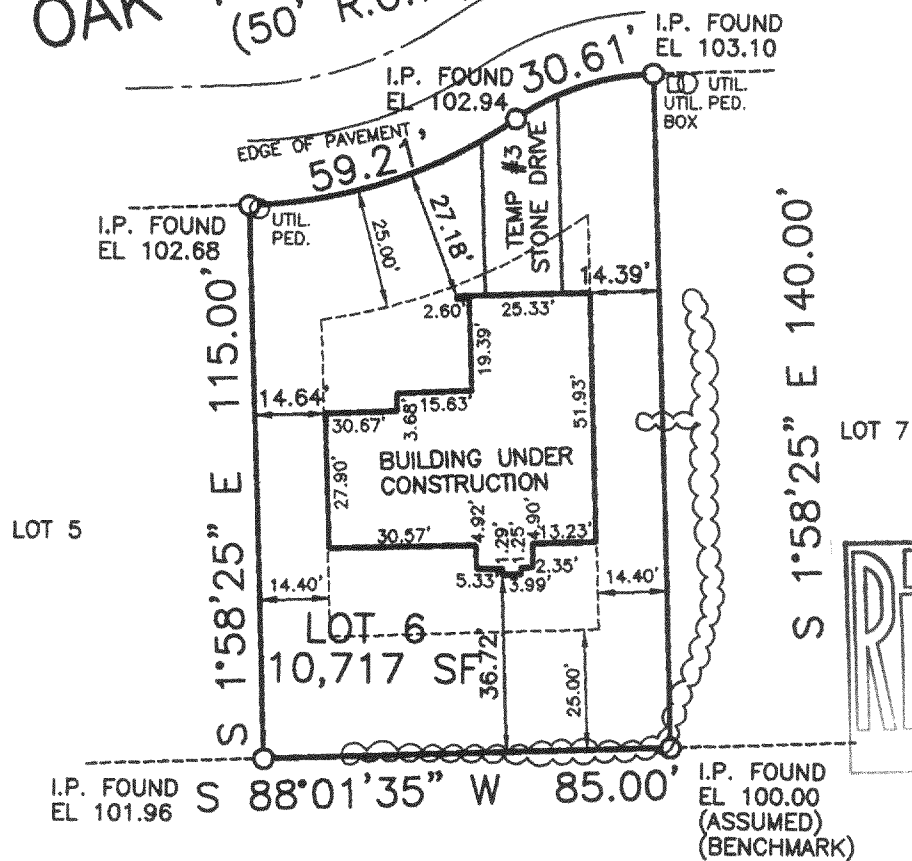
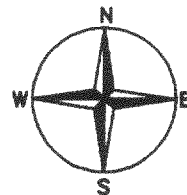

PLAN DATED: JULY 8, 1999
FILE NO.: D:\9900\99028
PLAN SCALE: 1" = 40'

STATE OF WISCONSIN }
COUNTY OF JEFFERSON } SS.

WE, PIONEER ENGINEERING & SURVEYING, DO HEREBY CERTIFY THAT WE HAVE MADE THIS SURVEY AND THAT THE INFORMATION AS SHOWN ON THE ABOVE PLAT OF SURVEY IS TRUE AND CORRECT REPRESENTATION THEREOF.



PIONEER ENGINEERING
AND SURVEYING

CONSULTANTS IN SUBDIVISIONS
AND COMMERCIAL DEVELOPMENTS

3902 C.T.H. "B"
JOHNSON CREEK, WI. 53038

(920) 699 - 3330 FAX: 699 - 3332

418-136A

PCV-6