

PLAT OF SURVEY

LOT 7, BEULAH LAKE FARMS, being a subdivision located in part of the Northwest, Northeast, Southwest and Southeast Quarters of the Northwest Quarter, and part of the Northeast, Northwest, Southeast and Southwest Quarters of the Northeast Quarter of Section 3, Township 4 North, Range 18 East, Town of East Troy, Walworth County, Wisconsin.

Surveyed for: Tinti Construction

WOLF
WAY

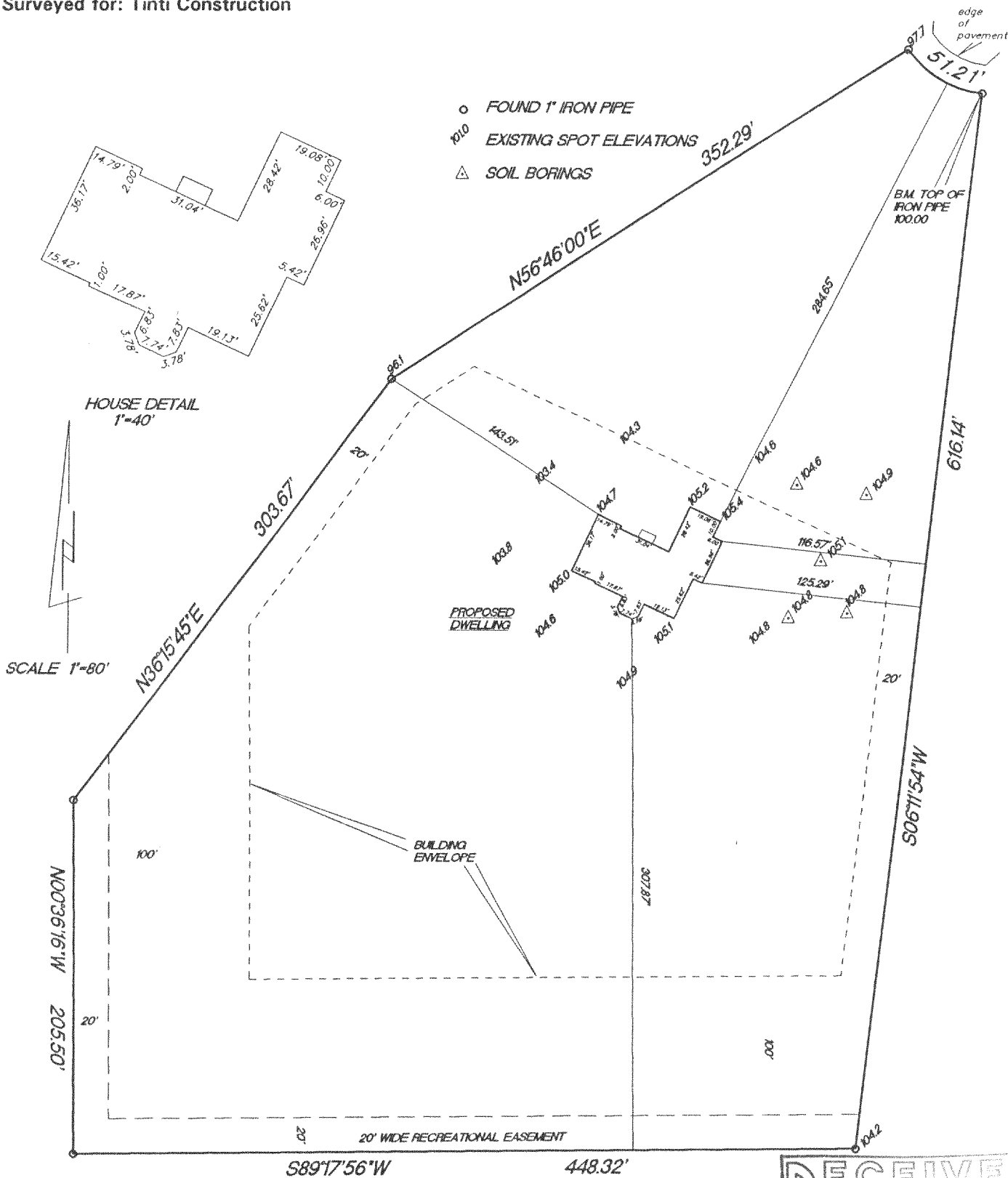

RADIUS	LENGTH	CHORD	BEARING	DELTA
60.00'	51.21'	49.67'	S59°15'23"E	48°54'08"

"I hereby certify that I have surveyed the above described property and that the above map is a true representation thereof and shows the size and location of the property, its exterior boundaries, the location of all visible structures and dimension of all principal buildings thereon, boundary fences, apparent easements, roadways and encroachments if any."

"This survey is made for the use of the present owners of the property, and also those who purchase, mortgage or guarantee the title thereto within one year from date hereof."



W356 S9050 Godfrey Lane
P.O. Box 357
Eagle WI. 53119

(414) 594-3484
fax (414) 594-5904

THIS IS NOT AN ORIGINAL SURVEY UNLESS THE SEAL IS RED.

10/14/99
DATE

TEP/DW
FIELD WORK BY

TEP
DRAWN BY

99260
JOB NUMBER

PBF-7

418-1358