

Plat of Survey

of

Lot 32 of Block 1 of Wilmer Grove Beach,

a subdivision located in the Northeast 1/4 of Section 18, Town 4 North,
Range 18 East, Town of East Troy, Walworth County, Wisconsin.

Surveyed for: **Gino Benvenuto**

1013 Ridge Avenue
Evanston, Illinois 60202

Lake
Beulah

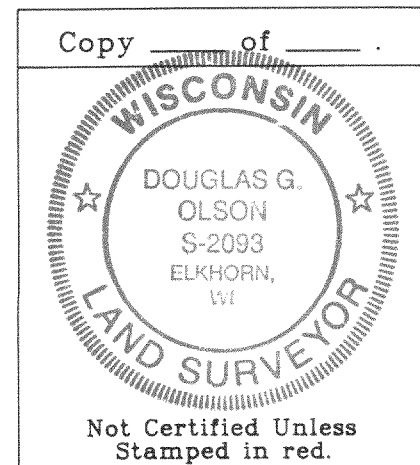

Note: This survey plat is not
certified unless signed
and sealed in red ink.

Note: This survey is subject to Wisconsin lien laws.
This Plat of Survey is the notice of intent
to file lien. Lien waiver required.

Copyright © 1999 by Jensen & Olson Land Surveying, LLC

All rights reserved. No part of this survey plat may be reproduced
or transmitted in any form by any means - graphic, electronic, or
mechanical, including photocopying, tracing, or information storage
and retrieval systems - without permission in writing from Douglas G.
Olson, Jensen & Olson Land Surveying, LLC.

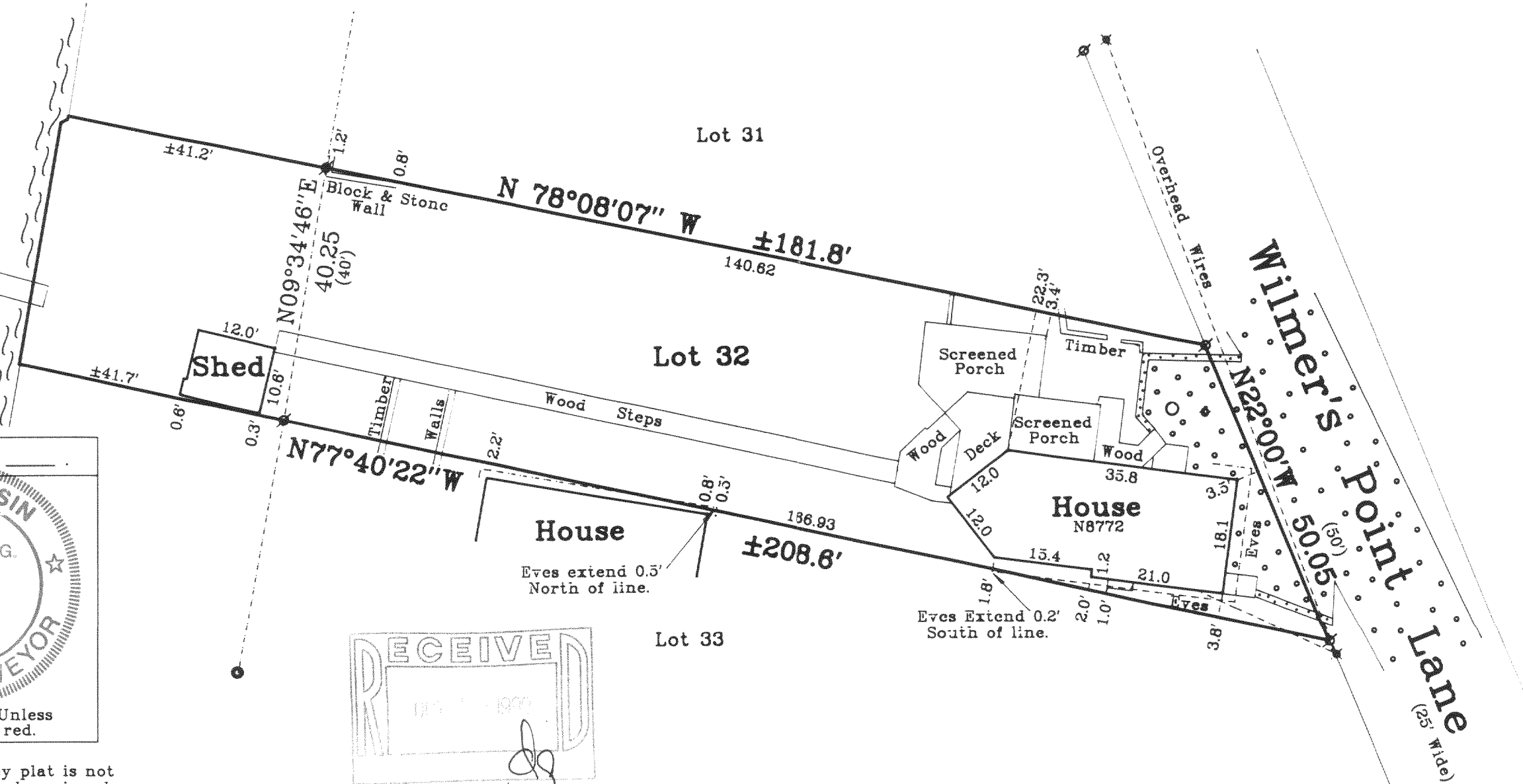
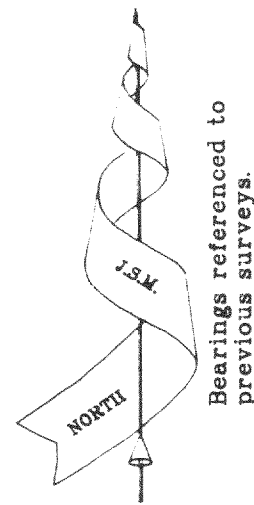

I, Douglas G. Olson, Wisconsin Registered Land Surveyor, do
hereby certify that this survey was performed by me, or under my
direction in full compliance with the owner's / agent's instructions
and Chapter A-E 7 of the Wisconsin Administrative Code "Minimum
Standards for Property Surveys"; and that this map is as accurate
representation thereof to the best of my knowledge and belief.

Date: 9-17-99

Douglas G. Olson R.L.S. 2093

Jensen & Olson Land Surveying, LLC

45 South Wisconsin Street P.O. Box 322
Elkhorn, Wisconsin 53121
Telephone: (414) 723-3434
Facsimile: (414) 723-8044

Legend

- Found Iron Pipe
- Found Iron Rod
- Recorded Information
- Utility Pole
- Concrete Cover
- Water Cap
- Concrete Surface
- Asphalt Surface

Mapping Date: Sept. 17, 1999.

Revisions:

Sheet 1 of 1 Sheets.

Job Reference Number:

1999.091

