

Plat of Survey

of

Lot 1 of Certified Survey Map No. 784,

recorded in Vol. 3 of Certified Survey Maps of Walworth County on Page 319 being located in the Northwest 1/4 of Section 10, Town 4 North, Range 18 East, Town of East Troy, Walworth County, Wisconsin.

(Stewart School Road)
Beulah Lane Road
(66' Wide)

Northwest Corner
Section 10-4-18.

Surveyed for: **Russell Faude**
W1295 Beulah Lane Road
East Troy, Wisconsin. 53120

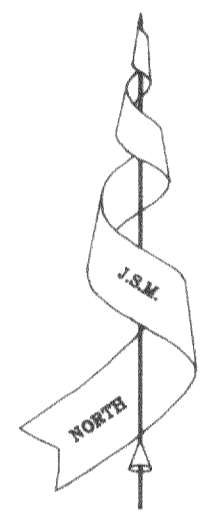
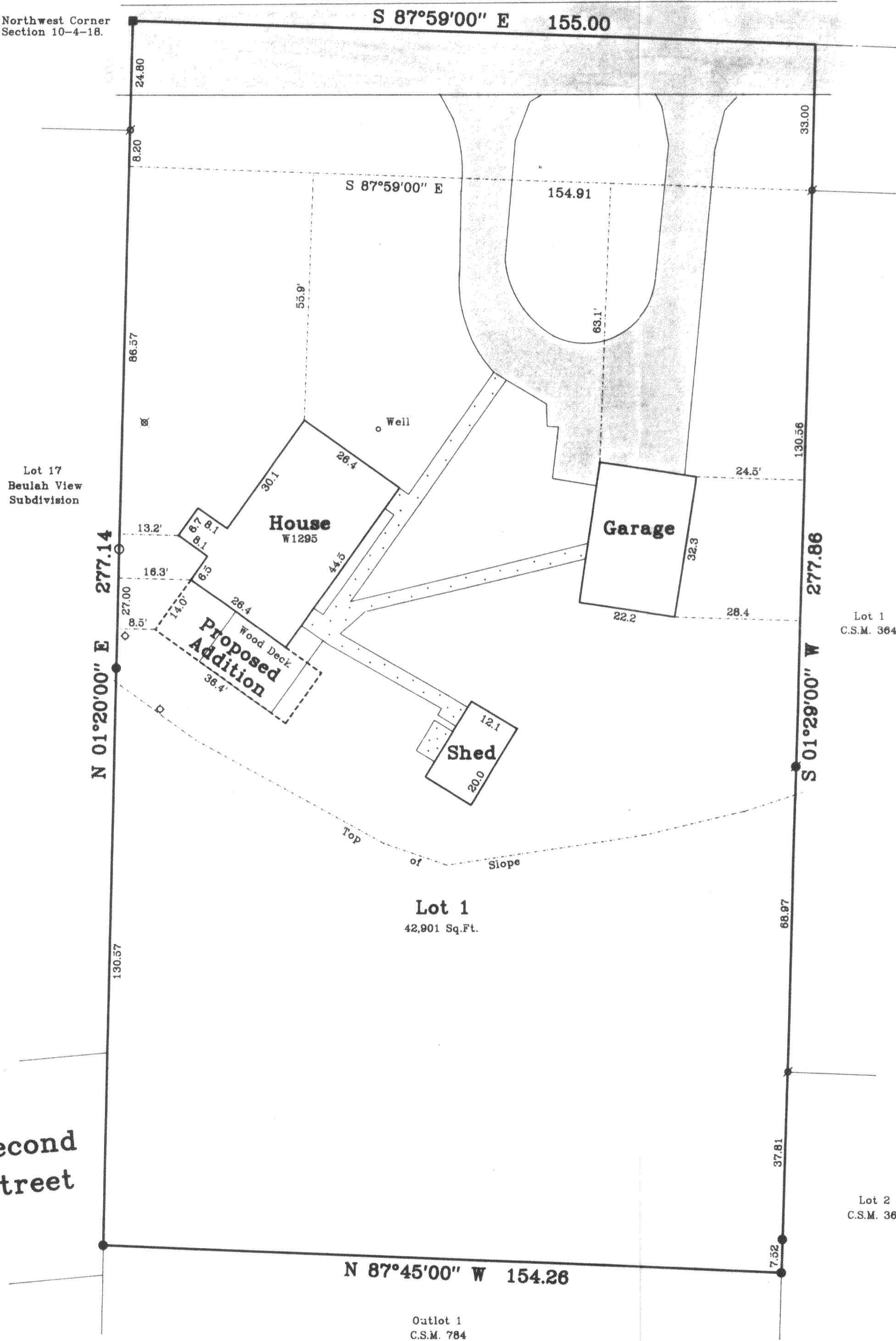

Bearings referenced to Certified Survey Map No. 784.

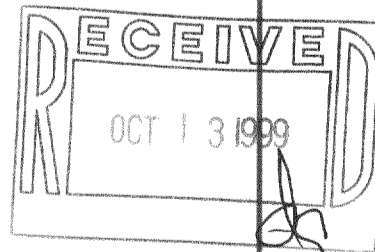
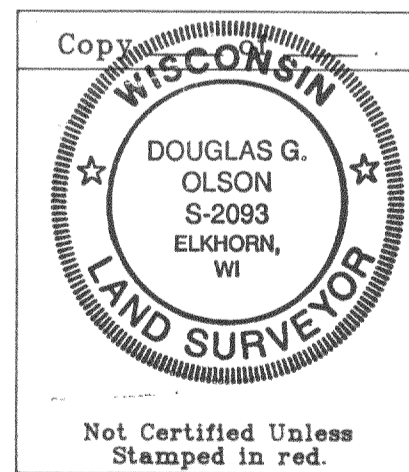

Note: This survey plat is not certified unless signed and sealed in red ink.

Note: This survey is subject to Wisconsin lien laws. This Plat of Survey is the notice of intent to file lien. Lien waiver required.

1999.048
Sheet 1 of 1 Sheets.
Job Reference Number
1999.048

Legend
■ Found County Section Corner
⊗ Found Iron Pipe
● Found Iron Rod
○ Set Iron Rod, 3/4" dia.
() Recorded Information
◇ Septic Vent □ Concrete Surface
× Utility Pole — Asphalt Surface

Jensen & Olson Land Surveying, LLC
45 South Wisconsin Street P.O. Box 322
Elkhorn, Wisconsin. 53121
Telephone: (414) 723-3434
Facsimile: (414) 723-8044

Scale in Feet

1" = 20'



Mapping date: Sept. 10, 1999.

Revisions:

PA-784-1 418-1335