

Miramar Drive (40' Wide)

Manhole  
Rim Elev.=100.57  
Inv. Elev.=89.75

253.5' Between Manholes

Manhole  
Rim Elev.=94.18  
Inv. Elev.=84.18



Plat of Survey

of Lot 1 of Certified Survey Map No. 2787,

recorded in Vol. 14 of Certified Survey Maps of Walworth County on Pages 195 and 196, being a resubdivision of Lots 1 and 2 of Block 1 of Miramar Subdivision, located in the Northeast 1/4 of Section 10, Town 4 North, Range 18 East, Town of East Troy, Walworth County, Wisconsin.

Surveyed for: **Jerry Boldt**  
639 Baxter Drive  
Mukwonago, Wisconsin. 53149

Mapping date: Feb. 3, 1999.  
Revisions:

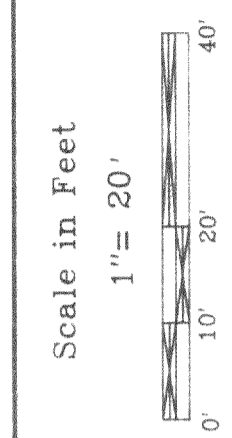

**Jensen & Olson Land Surveying, LLC**  
45 South Wisconsin Street P.O. Box 322  
Elkhorn, Wisconsin. 53121  
Telephone: (414) 723-3434  
Facsimile: (414) 723-8044

Legend  
 Found Iron Pipe  
 Found Iron Rod  
 Set Iron Rod  
 Set 100d spike  
 Recorded Information  
 Utility Pole  
 Manhole  
 Concrete Surface  
 Asphalt Surface

Sheet 1 of 1 Sheets.  
Job Reference Number  
**1999.004**

1999.004

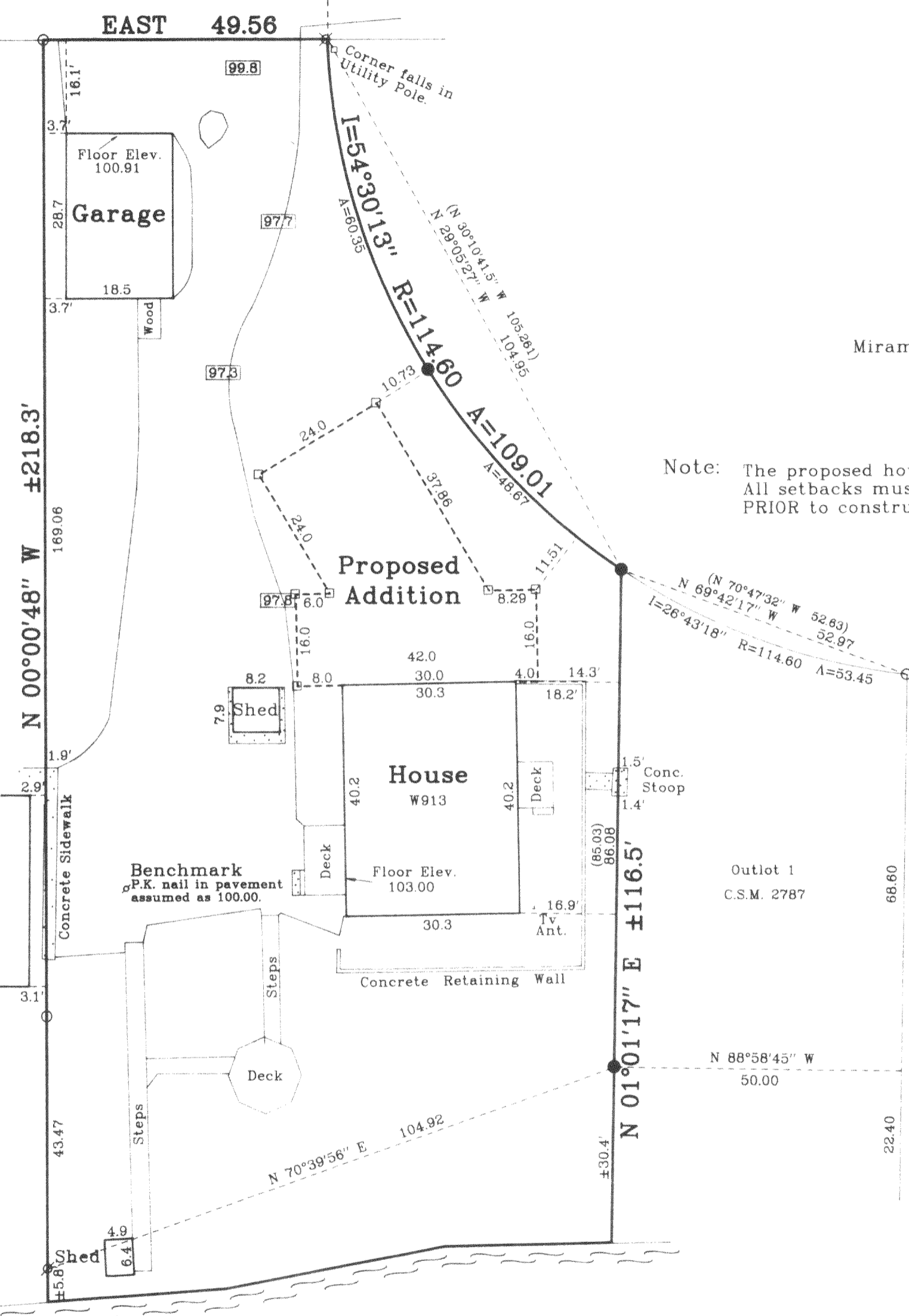

Note: The proposed house was staked as instructed by the owner. All setbacks must be approved by the Building Inspector PRIOR to construction.

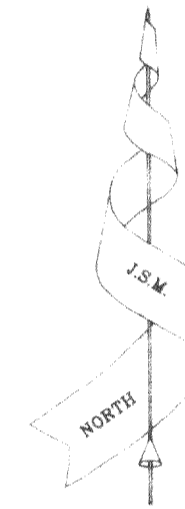

Bearings referenced to C.S.M. 2787.

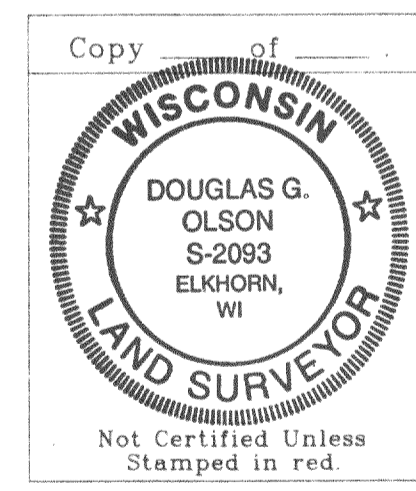

Note: This survey plat is not certified unless signed and sealed in red ink.

Note: This survey is subject to Wisconsin lien laws. This Plat of Survey is the notice of intent to file lien. Lien waiver required.

Copyright © 1999 by Jensen & Olson Land Surveying, LLC

All rights reserved. No part of this survey plat may be reproduced or transmitted in any form by any means - graphic, electronic, or mechanical, including photocopying, tracing, or information storage and retrieval systems - without permission in writing from Douglas G. Olson, Jensen & Olson Land Surveying, LLC.

I, Douglas G. Olson, Wisconsin Registered Land Surveyor, do hereby certify that this survey was performed by me, or under my direction in full compliance with the owner's / agent's instructions and Chapter A-E 7 of the Wisconsin Administrative Code "Minimum Standards for Property Surveys"; and that this map is as accurate representation thereof to the best of my knowledge and belief.

Date: 2-3-99

Douglas G. Olson R.L.S. 2093

Potter's Lake

Approximate water elevation on Jan. 29, 1999 = 73.7.

PA-2787-1  
418-1333