

PLAT OF SURVEY

THE NORTH 20 FEET OF LOT 25 AND ALL OF LOTS 26 AND 27 IN BLOCK 7 IN MIRAMAR SUBDIVISION, being a part of the East 1/2 of Section 10 and the West 1/2 of Section 11, Town 4 North, Range 18 East, Town of East Troy, Walworth County, Wisconsin.

Surveyed for: Mike Erickson

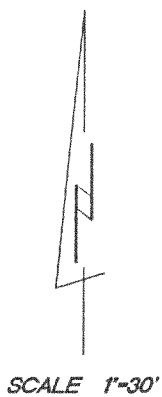
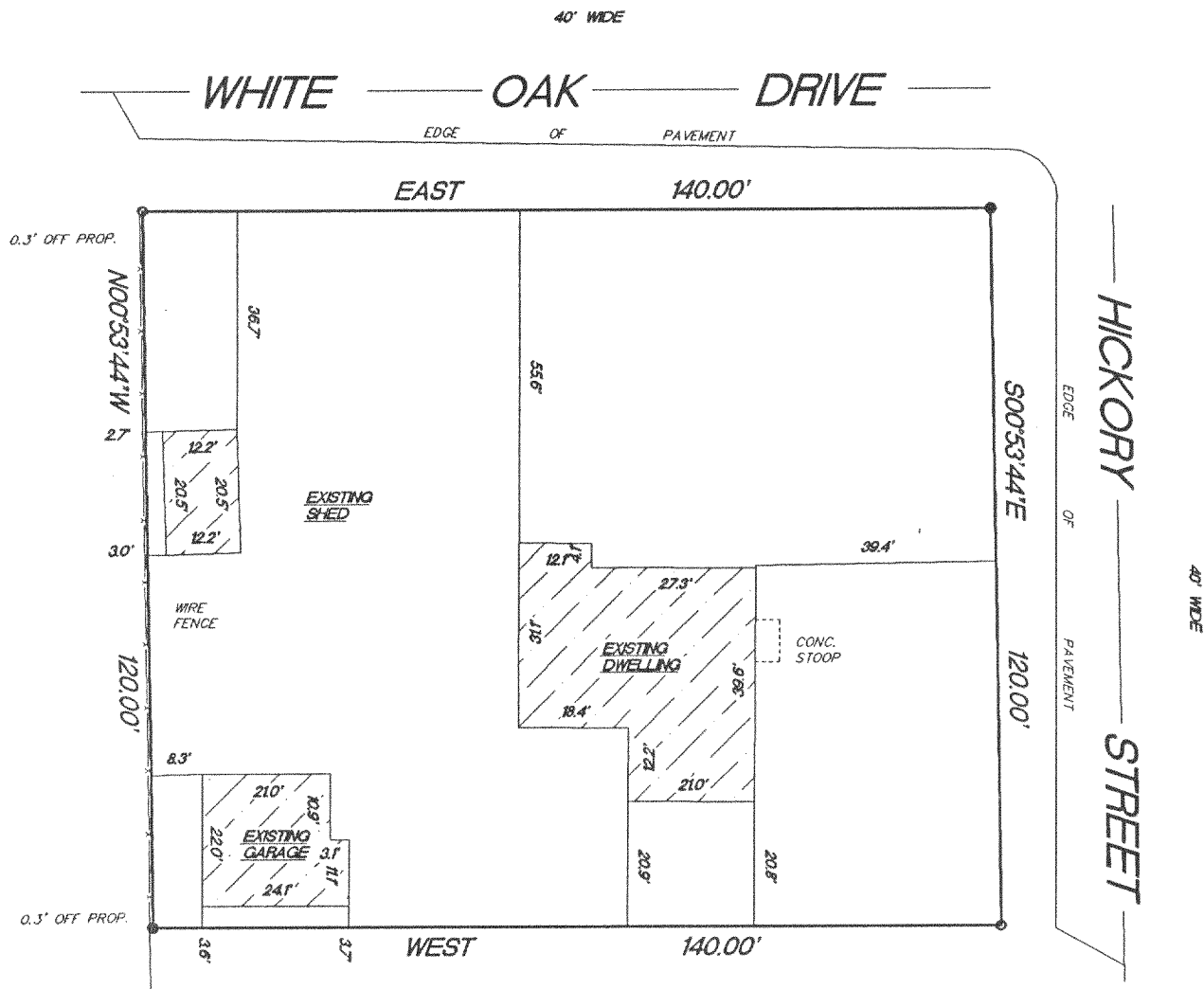

- FOUND 3/4" IRON PIPE
- SET 1" IRON PIPE

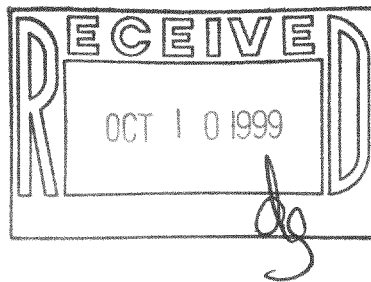

"I hereby certify that I have surveyed the above described property and that the above map is a true representation thereof and shows the size and location of the property, its exterior boundaries, the location of all visible structures and dimension of all principal buildings thereon, boundary fences, apparent easements, roadways and encroachments if any."

"This survey is made for the use of the present owners of the property, and also those who purchase, mortgage or guarantee the title thereto within one year from date hereof."



W356 S9050 Godfrey Lane
P.O. Box 357
Eagle WI. 53119

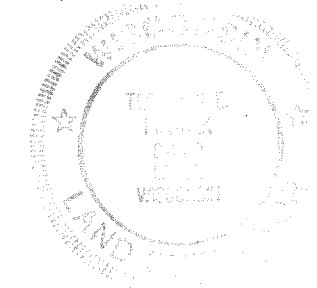

(414) 594-3484
fax (414) 594-5904

THIS IS NOT AN ORIGINAL SURVEY UNLESS THE SEAL IS RED.

10/7/99
DATE

TEP/DW
FIELD WORK BY

TEP
DRAWN BY

99250
JOB NUMBER

PMR-100C

418-1330