

PLAT OF SURVEY

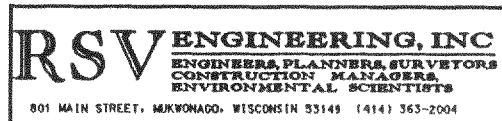

FOR: THOMAS J. GAWNE

DATE: 4-8-99

DESCRIPTION: THE SOUTH 40' OF LOT 11, AND ALL OF LOT 11 OF MCGREGOR HIGHLANDS SUBDIVISION LOCATED IN GOVERNMENT LOT 2 IN THE SE¹/₄ OF THE NE¹/₄ OF FRACTIONAL SECTION 9, TOWN 4 NORTH, RANGE 18 EAST, WALWORTH COUNTY, WISCONSIN.

LEGEND

- IRON PIPE FOUND
- Ø IRON PIPE SET



SCALE: 1" = 60'

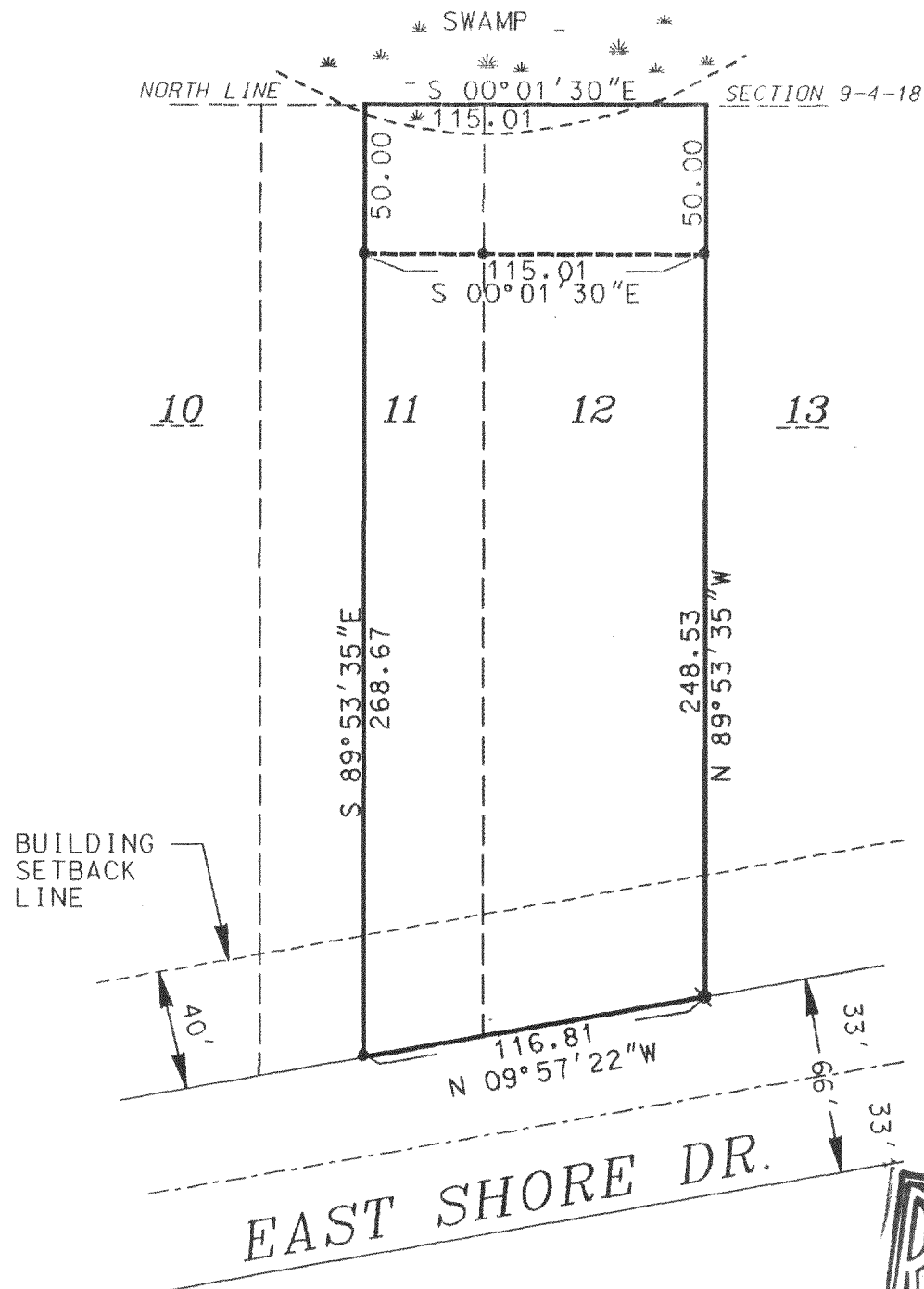

THE ABOVE MAP IS A TRUE REPRESENTATION THEREOF AND SHOWS THE SIZE AND LOCATION OF ALL THE PROPERTY, EXTERIOR BOUNDARIES, THE LOCATION OF ALL VISIBLE BOUNDARY FENCES, APPARENT EASEMENTS, ROADWAYS AND VISIBLE ENCROACHMENTS, IF ANY.

THIS SURVEY IS MADE FOR THE USE OF THE PRESENT OWNERS OF THE PROPERTY, AND ALSO THOSE WHO PURCHASE, MORTGAGE OR GUARANTEE TITLE THERE TO WITHIN ONE (1) YEAR FROM DATE HERETO.

THIS IS ORIGINAL
PRINT ONLY IF
SEAL IS IMPRINTED
IN RED

BRADFORD L. SPENCER, R.L.S. 2069
RSV#99075

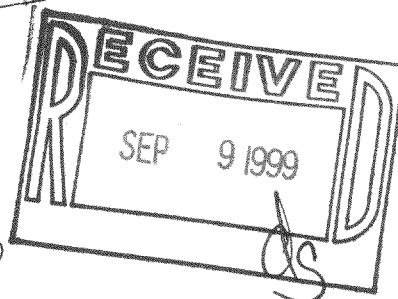

PM64-11

418-1323