

PLAT OF SURVEY
LOT 3 OF KING'S PARK

LOCATED IN THE NORTHWEST 1/4 AND THE SOUTHWEST
1/4 OF SECTION 17, TOWN 4 NORTH, RANGE 18 EAST,
WALWORTH COUNTY, WISCONSIN

ASSIGNED EAST LINE OF LOT 3
S 07° 38' 08" W

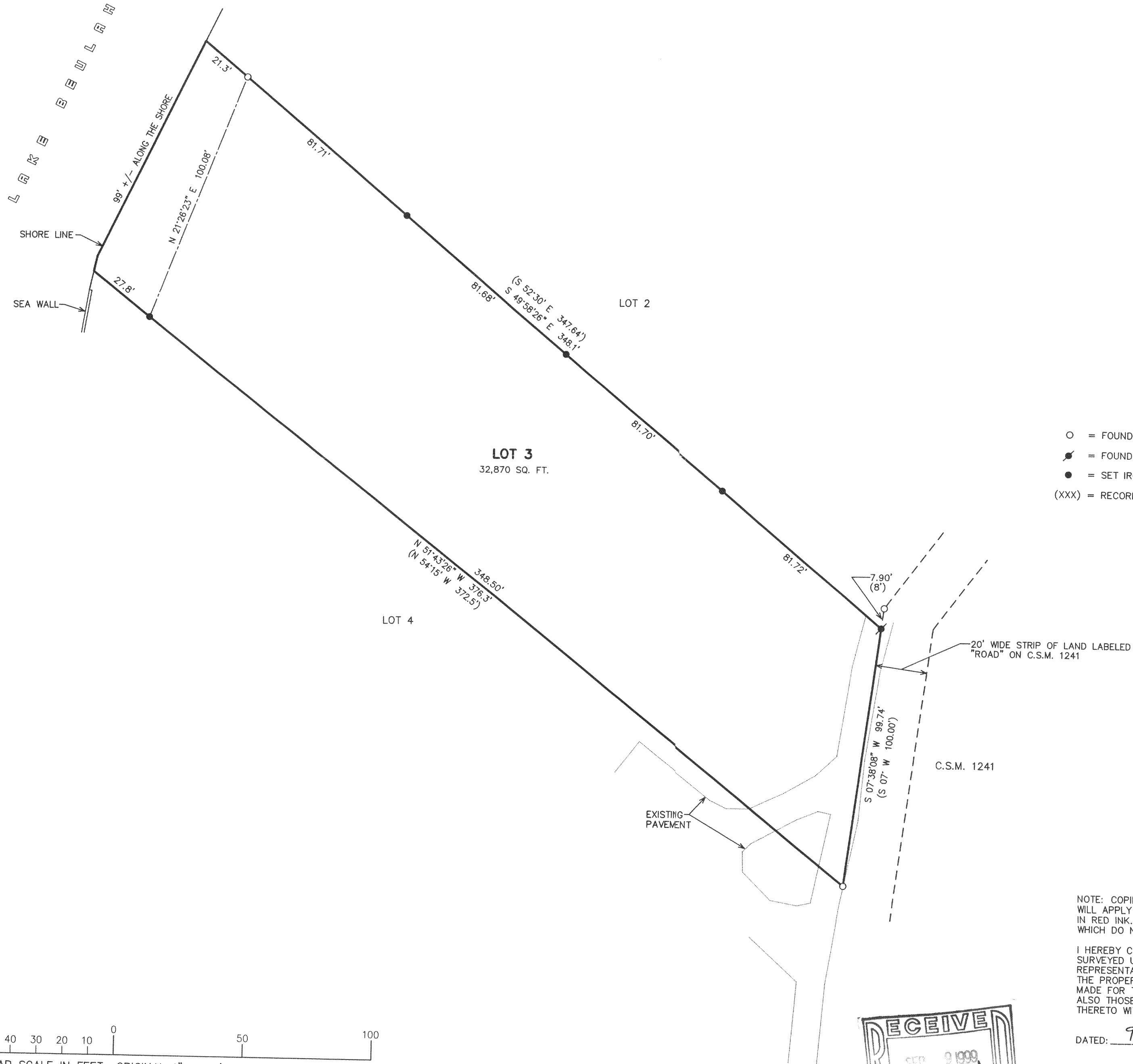

NOTE: COPIES OF THIS MAP TO WHICH THE FOLLOWING CERTIFICATE
WILL APPLY SHOW THE SURVEYOR'S ORIGINAL SEAL AND SIGNATURE
IN RED INK. COPIES BY ANY OTHER MEANS MAY HAVE ALTERATIONS
WHICH DO NOT REPRESENT THE SURVEYOR'S WORK PRODUCT.

I HEREBY CERTIFY THAT THE ABOVE DESCRIBED PROPERTY HAS BEEN
SURVEYED UNDER MY DIRECTION AND THAT THE ABOVE MAP IS A TRUE
REPRESENTATION THEREOF AND SHOWS THE SIZE AND LOCATION OF
THE PROPERTY AND ITS EXTERIOR BOUNDARIES. THIS SURVEY IS
MADE FOR THE USE OF THE PRESENT OWNERS OF THE PROPERTY, AND
ALSO THOSE WHO PURCHASE, MORTGAGE, OR GUARANTEE THE TITLE
THERE TO WITHIN ONE YEAR FROM THE DATE HEREOF.

DATED: 9/2/99

PETER S. GORDON R.L.S. 2101

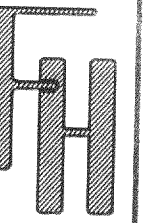

PLAT OF SURVEY

WORK ORDERED BY --
JOHN SONDEREGGER
W 2032 KINGS PARKWAY
EAST TROY, WI. 53120

FARRIS, HANSEN & ASSOCIATES, INC.
Engineering, Architecture, Surveying
7 Ridgway Court P.O. Box 437
ELKHORN, WISCONSIN 53121
Office: (414) 723-2098
Fax: (414) 723-5886

REVISIONS

PROJECT NO.
5335
DATE:
09/02/99
SHEET NO.
1 OF 1

PKP-2 418-1320