

PLAT OF SURVEY

LOCATION: Beulah Meadows Road, East Troy, Wisconsin

LEGAL DESCRIPTION: Lot 46 in BEULAH LAKE FARMS SUBDIVISION ADDITION NO. 1, being a redivision of Lots 22 through 33 of Beulah Lake Farms, and additional lands being located in the Southwest 1/4 of the Northeast 1/4 and part of the Northwest 1/4 of the Southeast 1/4 of Section 3, Town 4 North, Range 18 East, Town of East Troy, Walworth County, Wisconsin.

July 21, 1999

Survey No. 4059-B

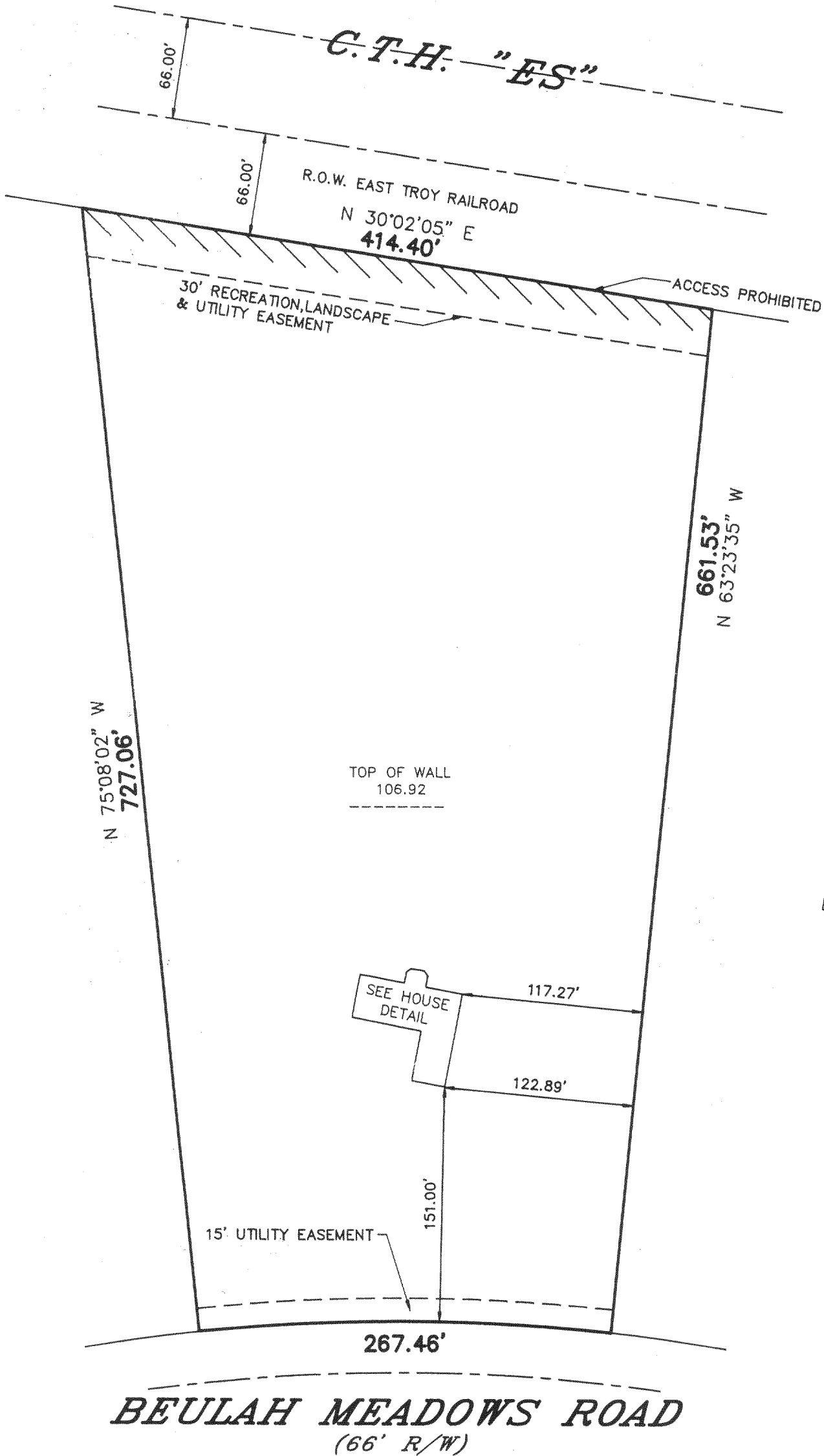

SCALE
1" = 80'

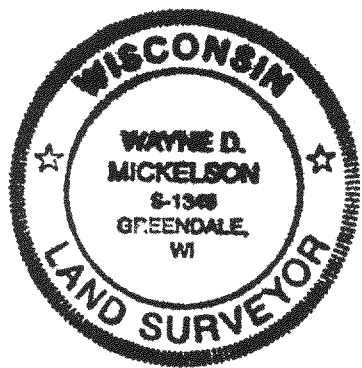

HOUSE DETAIL
SCALE 1" = 40'

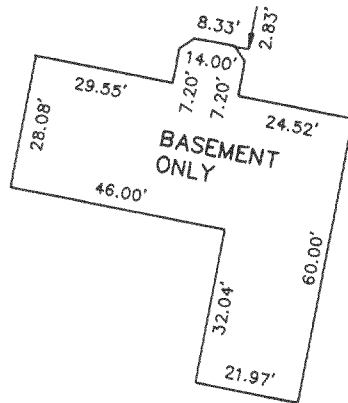

CURVE DATA :
RAD.=1233.00'
CHD.=266.94'
N 21'26'57.5" E

METROPOLITAN ENTERPRISES, INC.
REGISTERED LAND SURVEYORS
9415 W. FOREST HOME AVE., SUITE 202, HALES CORNERS, WI 53130
PH. 529-5380 FAX 529-9787

I HEREBY CERTIFY THAT I HAVE SURVEYED THE ABOVE DESCRIBED PROPERTY AND THAT THE ABOVE MAP IS A TRUE REPRESENTATION THEREOF AND SHOWS THE SIZE AND LOCATION OF THE PROPERTY, ITS EXTERIOR BOUNDARIES, THE LOCATION OF ALL VISIBLE STRUCTURES AND DIMENSIONS OF ALL PRINCIPAL BUILDINGS THEREON, BOUNDARY FENCES, APPARENT EASEMENTS AND ROADWAYS AND VISIBLE ENCROACHMENTS, IF ANY.

THIS SURVEY IS MADE FOR THE EXCLUSIVE USE OF THE PRESENT OWNERS OF THE PROPERTY, AND ALSO THOSE WHO PURCHASE, MORTGAGE, OR GUARANTEE THE TITLE THERETO WITHIN ONE (1) YEAR FROM DATE HEREOF.

SIGNED Wayne D. Mickelson
Wayne D. Mickelson
Registered Land Surveyor 8-1348

418-1317
PBF1-10