

PA-3070-1  
418-1314

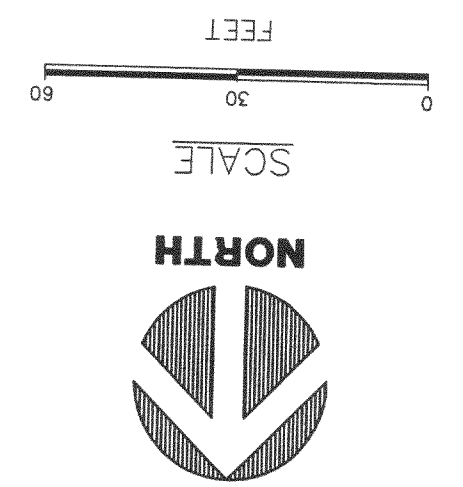

STATE OF WISCONSIN  
COUNTY OF RACINE  
MAP IS THE SURVEYOR'S RECORD AND SHALL BE THE BASIS FOR ALL FUTURE RECORDS AND DEEDS. THE SURVEYOR HAS REVIEWED THE RECORDS OF ALL PREVIOUS SURVEYS OF THE PROPERTY AND HAS FOUND NO OTHER SURVEYS OF RECORD. THE SURVEYOR HAS ALSO REVIEWED THE RECORDS OF ALL PREVIOUS SURVEYS OF THE PROPERTY AND HAS FOUND NO OTHER SURVEYS OF RECORD. THE SURVEYOR HAS ALSO REVIEWED THE RECORDS OF ALL PREVIOUS SURVEYS OF THE PROPERTY AND HAS FOUND NO OTHER SURVEYS OF RECORD.

DATED AT: NORTH CAPE, THIS 24TH DAY OF NOVEMBER, 1998.  
*P. L. Bailey*  
PETE L. BAILEY, RLS NO. 1398  
AMERICAN SURVEYING COMPANY, INC.  
RECORDED THIS 4TH DAY OF APRIL, 1999.

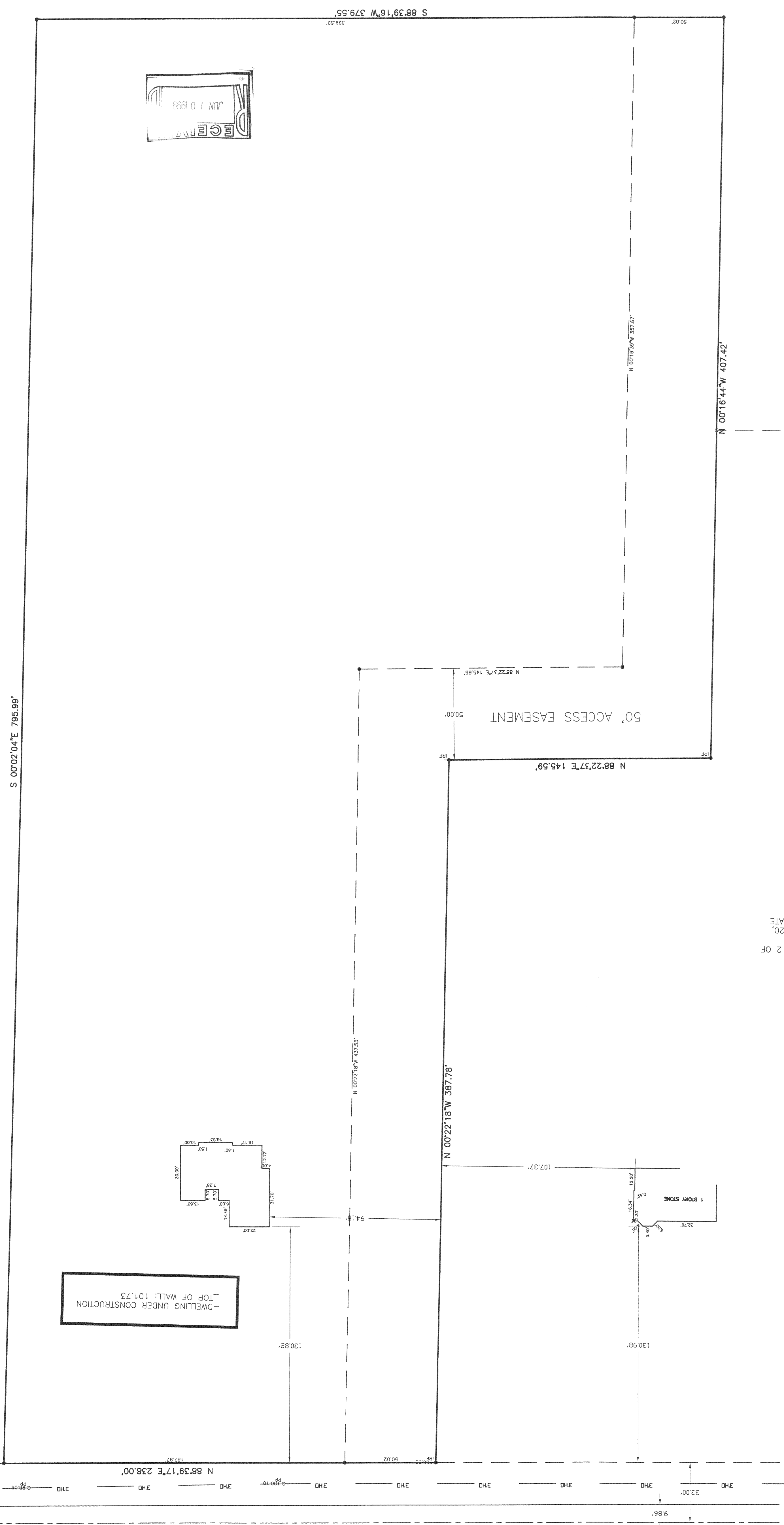

LEGAL DESCRIPTION:  
-PARCEL NO. 1 OF CERTIFIED SURVEY MAP NO. \_\_\_\_\_, BEING A RE-DIVISION OF LOT # 2 OF CERTIFIED SURVEY MAP NO. 2019, RECORDED IN VOLUME 9, PAGE 319, LOCATED IN THE NORTHWEST 1/4 AND THE SOUTHWEST 1/4 OF THE NORTHEAST 1/4 SECTION OF SECTION 20, TOWN 4 NORTH, RANGE 18 EAST, IN THE TOWN OF EAST TROY, COUNTY OF WALWORTH, STATE OF WISCONSIN.

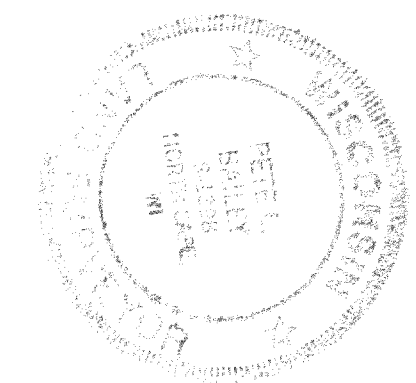
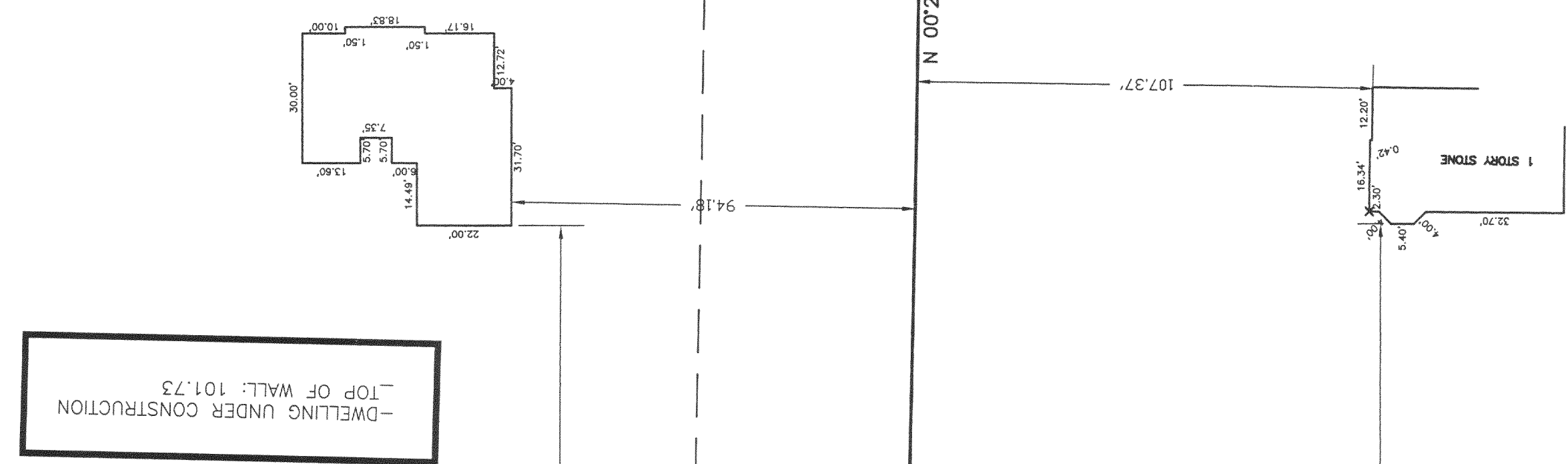

SAINT PETERS ROAD

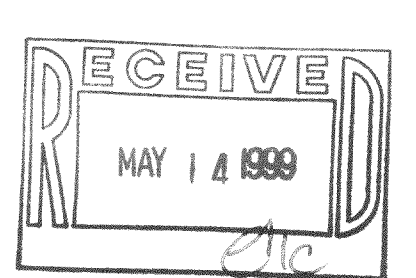

Sheet  
1  
of  
1

**TOWN OF EAST TROY**  
PROJECT:  
**PLAT OF SURVEY/STAKE OUT SURVEY**  
OWNERS: DAVID & JENNIFER BAACK  
PREPARED FOR: BADGER HOME BUILDERS, INC.

DRAWN BY: PLB	REVISIONS:	DATE:
CHECKED BY: PLB		
PLOT SCALE: 1 = 30		
DATE: 11/24/98		
JOB NO.: 98.071		
DWG. FILE: JN98400A		

**A** AMERICAN SURVEYING COMPANY, INC.  
12207 C.T.H. "K" FRANKSVILLE, WISCONSIN 53126  
TEL. (414) 835-4774 FAX: (414) 835-2379