

# PLAT OF SURVEY

**PATHFINDER SURVEYING**  
FORMERLY KOLB LAND CONSULTING  
929 WILLIAMS STREET LAKE GENEVA, WI. 53147  
(414) 248-3697

ORDERED BY: KIRK TALSMAN  
W 910 MIRAMAR RD  
MUKWONAGO, WI 53147

DATE: 6-8-1999

DESCRIPTION: LOT 11 BLOCK 5, MIRAMAR SUBDIVISION (ON POTTER LAKE)  
BEING A PART OF SECTION 10 AND 11, TOWN 4 NORTH,  
RANGE 18 EAST, IN THE TOWN OF EAST TROY, COUNTY  
OF WALWORTH, STATE OF WISCONSIN.

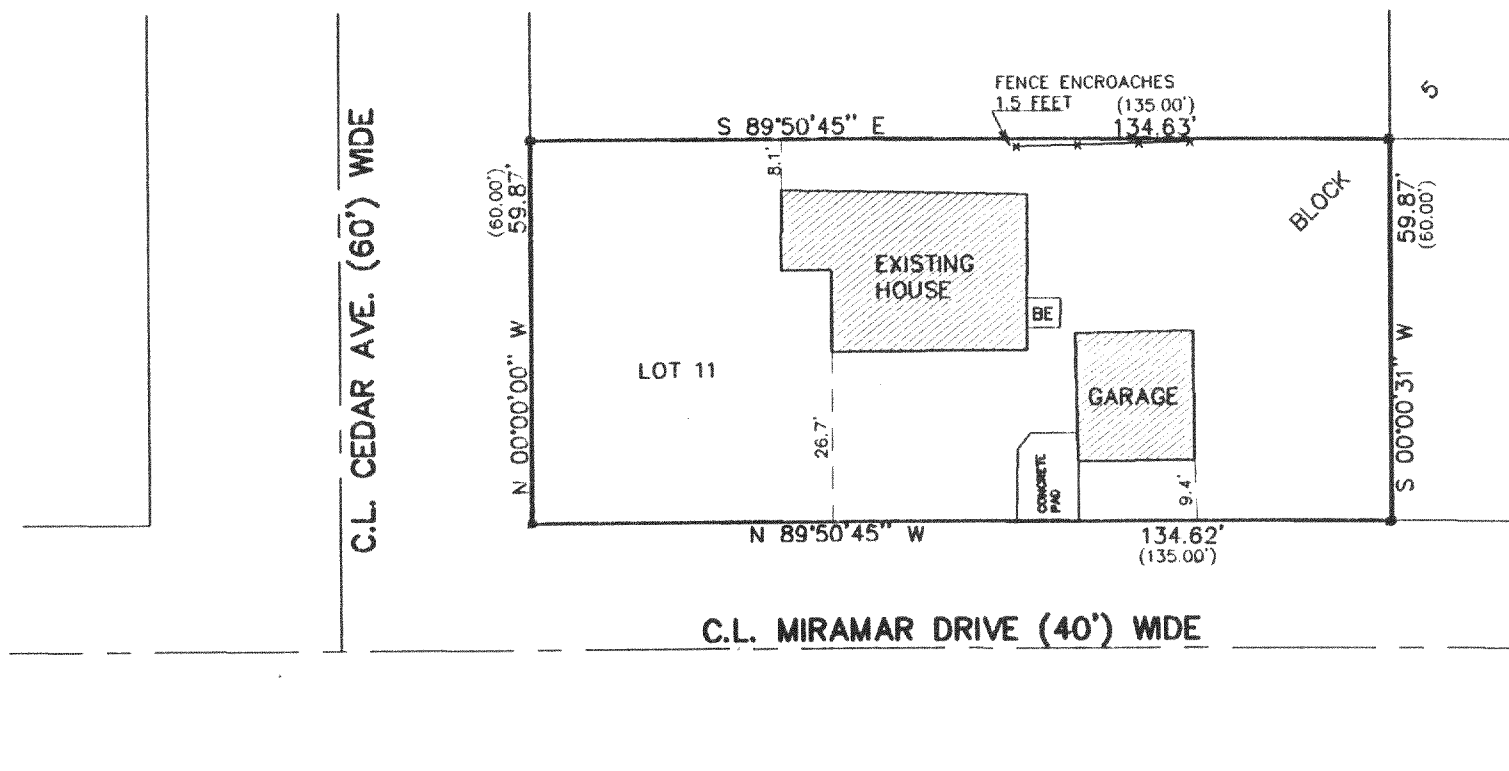
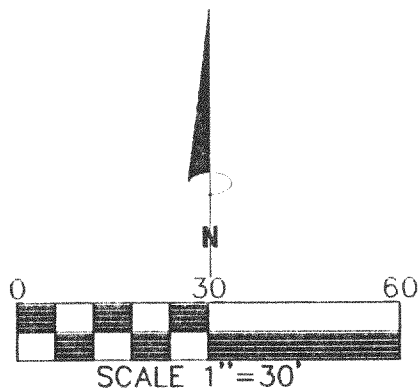

- LEGEND
- FOUND IRON PIN
  - FOUND IRON PIPE
  - SET IRON PIPE
  - (XXX) RECORDED AS
  - BE BASEMENT ENTRANCE
  - X- FENCE

THE ABOVE MAP IS A TRUE REPRESENTATION THEREOF AND SHOWS THE SIZE AND LOCATION OF ALL THE PROPERTY, EXTERIOR BOUNDARIES, THE LOCATION OF ALL VISIBLE BOUNDARY FENCES, APPARENT EASEMENTS, ROADWAYS AND VISIBLE ENCROACHMENTS, IF ANY

THIS SURVEY IS MADE FOR THE USE OF THE PRESENT OWNERS OF THE PROPERTY, AND ALSO THOSE WHO PURCHASE, MORTGAGE OR GUARANTEE TITLE THERETO WITHIN ONE (1) YEAR FROM DATE HERETO.

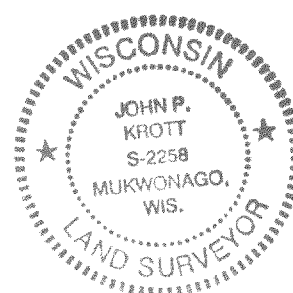
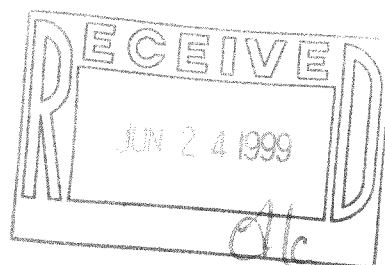

JOHN P. KROTT, R.L.S. 2258

NOTE: THIS IS NOT A CERTIFIED COPY  
UNLESS SEAL IS IN RED.

JOB NUMBER #99129 4-18 PMR-6611

418-1310

PMR-66