

PLAT OF SURVEY

LOCATION: N7362 Hamms Road, East Troy, Wisconsin

LEGAL DESCRIPTION: Lot 2 of Certified Survey Map No. 3099, being a part of the Southwest 1/4 of the Southwest 1/4 of Section 34, Town 4 North, Range 18 East, in the Town of East Troy, Walworth County, Wisconsin.

July 1, 1999

Survey No. 3829-B

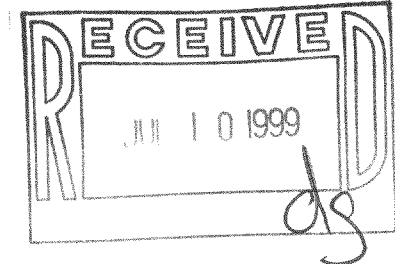

SCALE  
1" = 80'

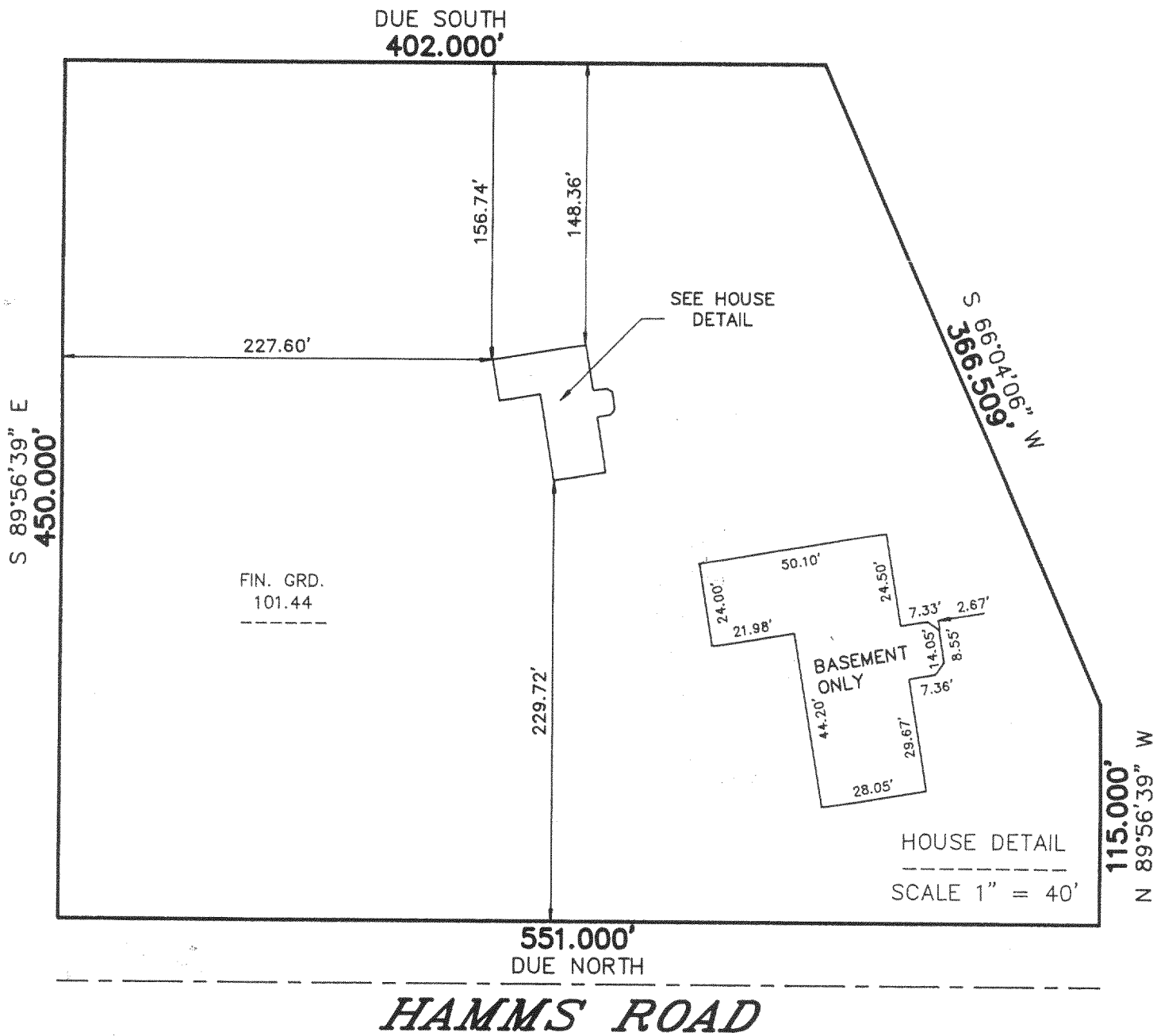

METROPOLITAN ENTERPRISES, INC.  
REGISTERED LAND SURVEYORS  
9415 W. FOREST HOME AVE., SUITE 202, HALES CORNERS, WI 53130  
PH. 529-5380 FAX 529-9787

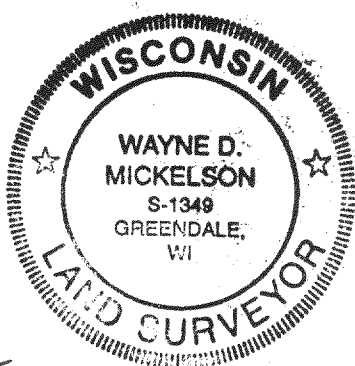

I HEREBY CERTIFY THAT I HAVE SURVEYED THE ABOVE DESCRIBED PROPERTY AND THAT THE ABOVE MAP IS A TRUE REPRESENTATION THEREOF AND SHOWS THE SIZE AND LOCATION OF THE PROPERTY, ITS EXTERIOR BOUNDARIES, THE LOCATION OF ALL VISIBLE STRUCTURES AND DIMENSIONS OF ALL PRINCIPAL BUILDINGS THEREON, BOUNDARY FENCES, APPARENT EASEMENTS AND ROADWAYS AND VISIBLE ENCROACHMENTS, IF ANY.

THIS SURVEY IS MADE FOR THE EXCLUSIVE USE OF THE PRESENT OWNERS OF THE PROPERTY, AND AL SO THOSE WHO PURCHASE, MORTGAGE, OR GUARANTEE THE TITLE THERETO WITHIN ONE (1) YEAR FROM DATE HEREOF.

SIGNED *Wayne D. Mickelson*

Wayne D. Mickelson  
Registered Land Surveyor S-1349

PA-3099-2

418-1305