

HAROLD H. KOLB

REGISTERED PROFESSIONAL LAND SURVEYOR
LAKE GENEVA, WISCONSIN

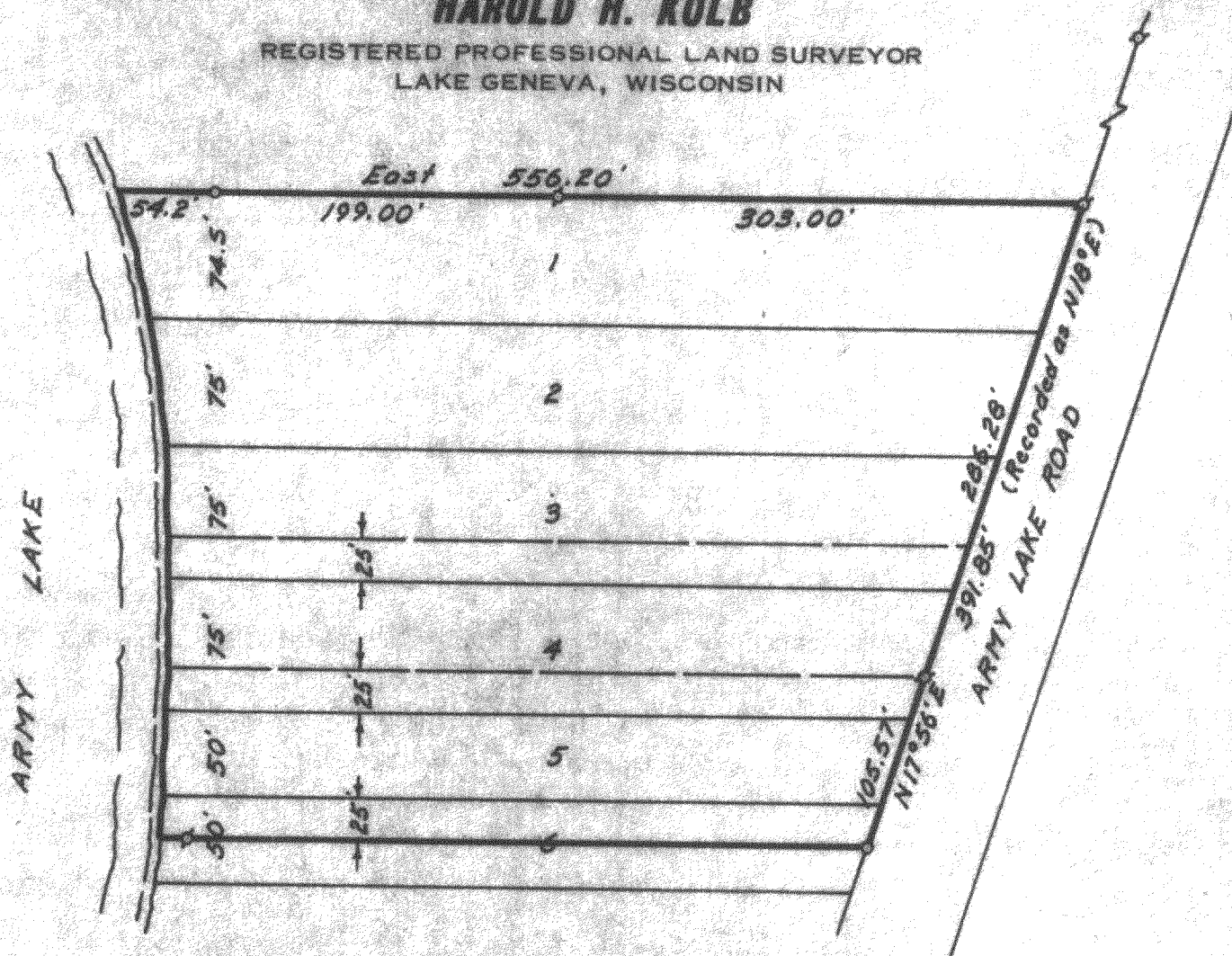

PLAT OF SURVEY OF

Lots 1, 2, 3, 4, 5, and the North 1/2
of 6, OAK PARK, a subdivision located
in Section 16, T 4 N, R 18 E, Walworth
County, Wisconsin.

N



SCALE 1"=100'
LEGEND

- Ø - IRON PIPE FOUND
- - IRON PIPE PLACED
- - CONCRETE MONUMENT
- ⋈ - SPIKE
- LOT LINE
- - - "OLD" PROPERTY LINE

I, HAROLD H. KOLB, DO HEREBY CERTIFY THAT I HAVE
SURVEYED THE PROPERTY HEREON DESCRIBED ACCORDING
TO THE OFFICIAL RECORDS, AND THAT THE PLAT HEREON
IS A CORRECT REPRESENTATION OF THE LOT LINES.

Harold H. Kolb

HAROLD H. KOLB

WISCONSIN REGISTERED LAND SURVEYOR, S-187

DATE November 8, 1965

PO - 1
11 - 2
11 - 3

418-130

11 2 130