

PLAT OF SURVEY

DATE: 4/13/98

FOR: CARL & JACKI RICHLIN

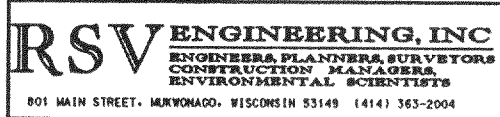

DESCRIPTION: BEING PARCEL 1 OF C.S.M. LOCATED IN PART OF THE
NE¹/₄ AND SE¹/₄ OF THE SW¹/₄ OF SECTION 8,
TOWN 4 NORTH, RANGE 18 EAST, TOWN OF EAST TROY,
WALWORTH COUNTY, WISCONSIN.

LEGEND

- POWER POLE
 ● IRON PIPE FOUND
 ✕ UTILITY PEDESTAL
 B1 ▲ SOIL BORING
 CeD2 SOIL TYPE

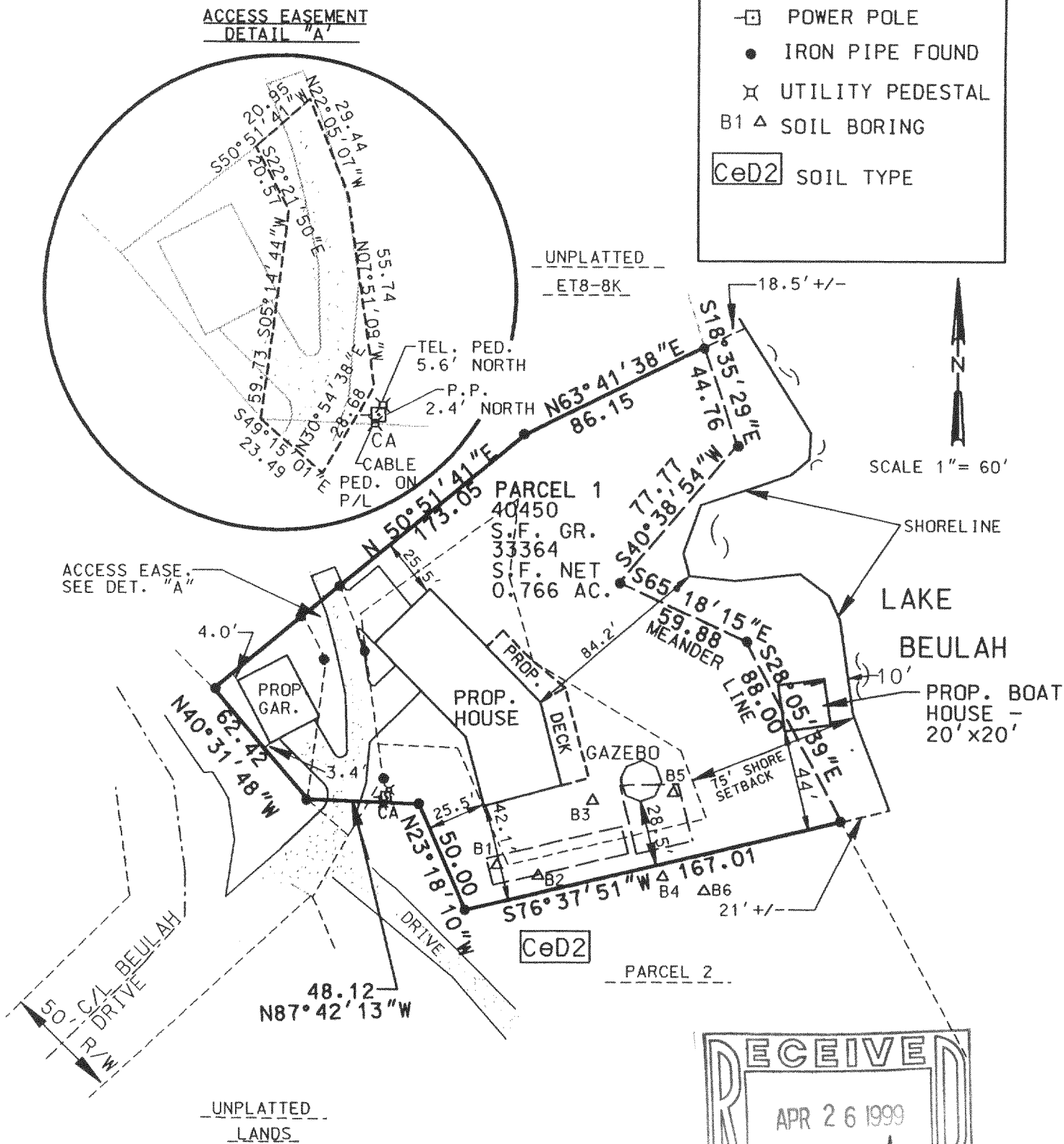

THE ABOVE MAP IS A TRUE REPRESENTATION THEREOF AND SHOWS THE SIZE AND LOCATION OF ALL THE PROPERTY, EXTERIOR BOUNDARIES, THE LOCATION OF ALL VISIBLE BOUNDARY FENCES, APPARENT EASEMENTS, ROADWAYS AND VISIBLE ENCROACHMENTS, IF ANY.

THIS SURVEY IS MADE FOR THE USE OF THE PRESENT OWNERS OF THE PROPERTY, AND ALSO THOSE WHO PURCHASE, MORTGAGE OR GUARANTEE TITLE THEREIN WITHIN ONE (1) YEAR FROM DATE HERETO.

BRADFORD L. SPENCER, R.L.S. 2069
RSV# 98068

THIS IS ORIGINAL
PRINT ONLY IF
SEAL IS IMPRINTED
IN RED

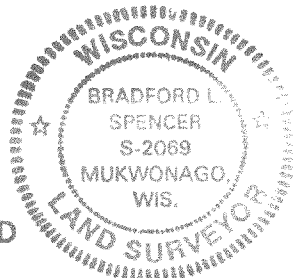

PH-2462-1

418-1281