

# PLAT OF SURVEY



FOR: KEVIN HELLENBRAND  
K.H. WATER SPECIALISTS, INC.  
DATE: 5-21-98

**DESCRIPTION:** ALL THAT LAND IN THE NE<sup>1</sup>/<sub>4</sub> OF SECTION 2, T4N, R18E, TOWN OF EAST TROY, WALWORTH COUNTY, WISCONSIN, BEGINNING AT AN IRON PIPE THAT MARKS THE INTERSECTION OF THE NORTHWESTERLY RIGHT OF WAY OF HWY "ES" AND THE EAST LINE OF THE NORTHEAST <sup>1</sup>/<sub>4</sub> OF SECTION 2, T4N, R18E; THENCE CONTINUING ALONG SAID SOUTHERLY LINE S37°47'57"W, 1104.90' TO ITS POINT OF INTERSECTION WITH THE SOUTHERLY LINE OF RIGHT-OF-WAY OF THE EAST TROY RAILROAD; THENCE FOLLOWING ALONG SAID SOUTHERLY LINE N31°29'25"E, 1303.39'; THENCE S00°52'33"W, 238.41' TO THE POINT OF BEGINNING.

BEULAH LAKE FARMS

**LEGEND**

- IRON PIPE FOUND 1"
- ⊘ SET 1" IRON PIPE

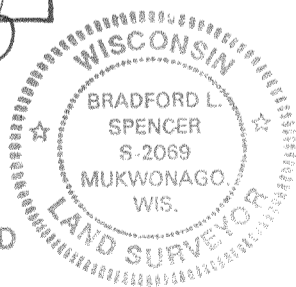
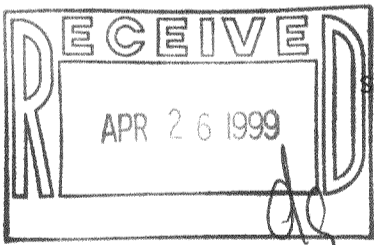
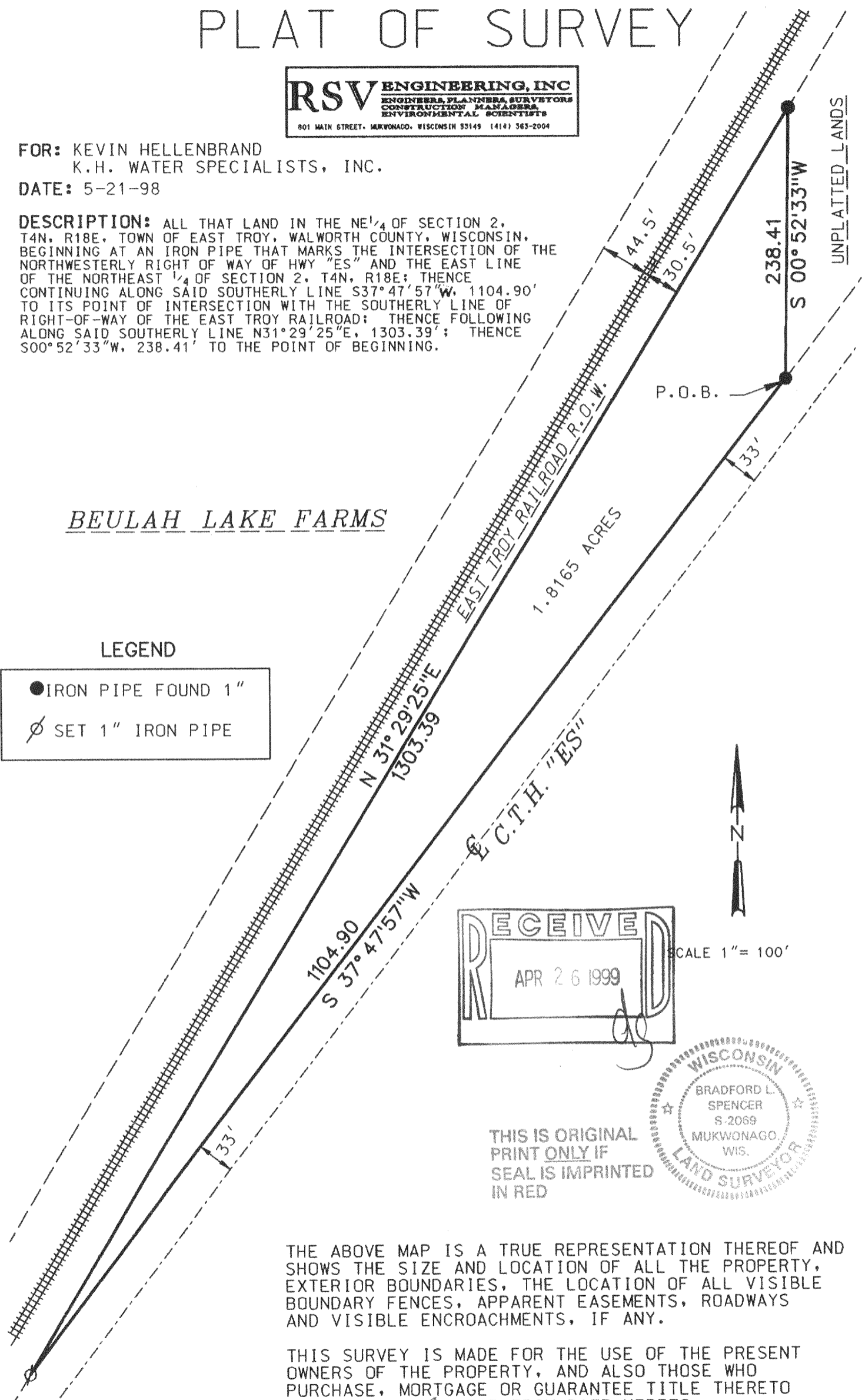

THIS IS ORIGINAL  
PRINT ONLY IF  
SEAL IS IMPRINTED  
IN RED

THE ABOVE MAP IS A TRUE REPRESENTATION THEREOF AND SHOWS THE SIZE AND LOCATION OF ALL THE PROPERTY, EXTERIOR BOUNDARIES, THE LOCATION OF ALL VISIBLE BOUNDARY FENCES, APPARENT EASEMENTS, ROADWAYS AND VISIBLE ENCROACHMENTS, IF ANY.

THIS SURVEY IS MADE FOR THE USE OF THE PRESENT OWNERS OF THE PROPERTY, AND ALSO THOSE WHO PURCHASE, MORTGAGE OR GUARANTEE TITLE THERETO WITHIN ONE (1) YEAR FROM DATE HERETO.

BRADFORD L. SPENCER, R.L.S. 2069  
RSV#98085

418-1280  
PET-2-3B