

PLAT OF SURVEY



FOR: KENNETH & PAT JARECKI

DATE: SEPT. 10, 1998

DESCRIPTION: LOT 2 IN THE SUBDIVISION OF LOT 10 OF BEULAH LAKE PARK LOCATED IN SECTION 4, TOWN 4 NORTH, RANGE 18 EAST, TOWN OF EAST TROY, WALWORTH COUNTY, WISCONSIN, BEING MORE COMPLETELY DESCRIBED AS FOLLOWS: BEGINNING AT THE NE CORNER OF SAID LOT 2; THENCE S26°00'00"E, A DISTANCE OF 45.00' TO A POINT; THENCE S73°57'00"W, A DISTANCE OF 240.54' TO A POINT ON THE MEANDER LINE OF LAKE BEULAH; THENCE WITH SAID MEANDER LINE N36°20'42"W, A DISTANCE OF 54.17' TO A POINT; THENCE LEAVING SAID MEANDER LINE N75°25'35"E, A DISTANCE OF 251.64' TO THE POINT OF BEGINNING. SAID PARCEL CONTAINING 0.27 ACRES MORE OR LESS. SAID PARCEL ALSO INCLUDING LANDS BETWEEN SAID MEANDER LINE AND THE SHORELINE OF LAKE BEULAH.

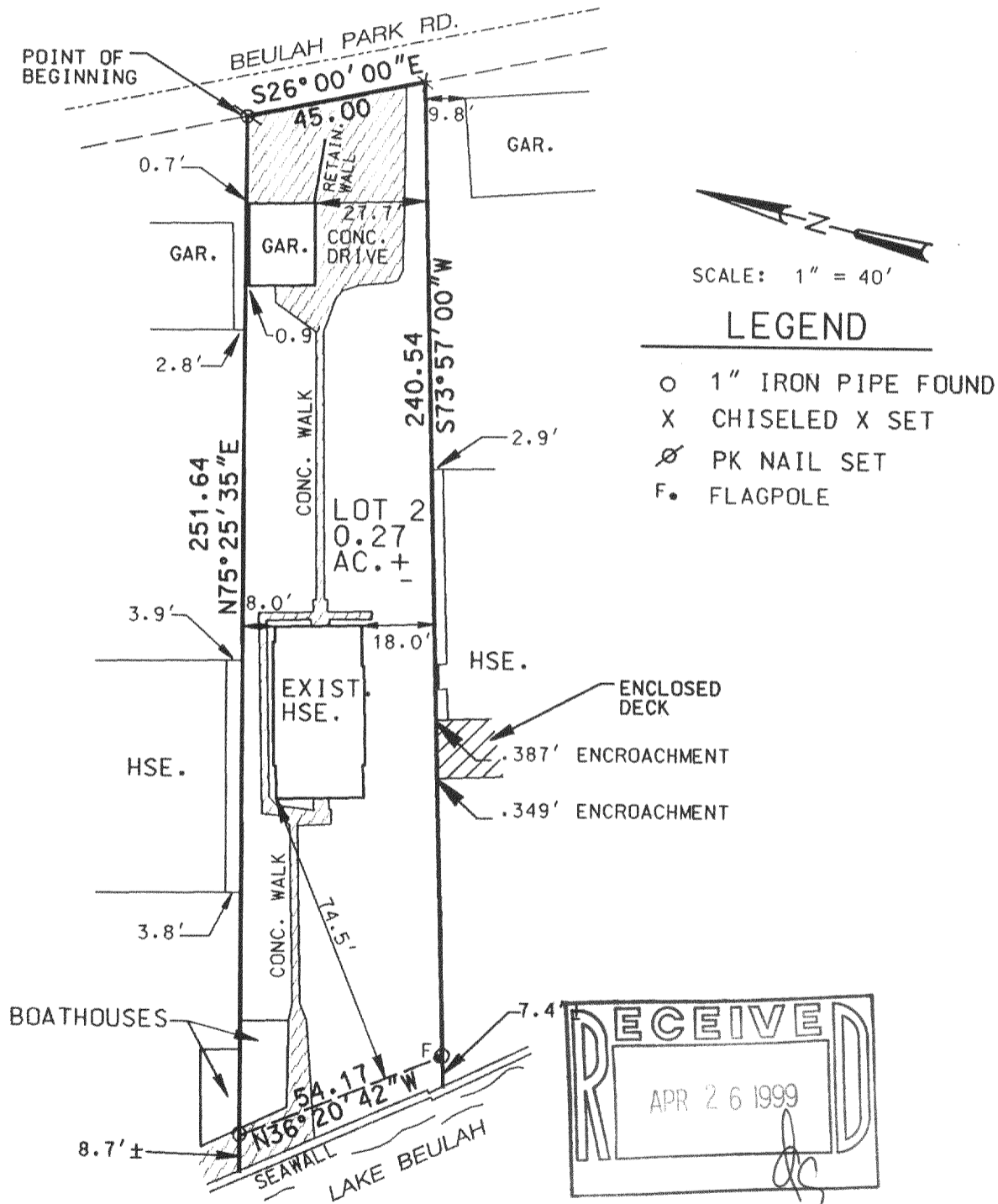

SCALE: 1" = 40'

LEGEND

- 1" IRON PIPE FOUND
- X CHISELED X SET
- ⊗ PK NAIL SET
- F. FLAGPOLE

THE ABOVE MAP IS A TRUE REPRESENTATION THEREOF AND SHOWS THE SIZE AND LOCATION OF ALL THE PROPERTY, EXTERIOR BOUNDARIES, THE LOCATION OF ALL VISIBLE BOUNDARY FENCES, APPARENT EASEMENTS, ROADWAYS AND VISIBLE ENCROACHMENTS, IF ANY.

THIS SURVEY IS MADE FOR THE USE OF THE PRESENT OWNERS OF THE PROPERTY, AND ALSO THOSE WHO PURCHASE, MORTGAGE OR GUARANTEE TITLE THERETO WITHIN ONE (1) YEAR FROM DATE HERETO.

BRADFORD L. SPENCER, R.L.S. 2069
RSV#98193

THIS IS ORIGINAL PRINT ONLY IF SEAL IS IMPRINTED IN RED



PBLA-2 418-1277