

# PLAT OF SURVEY



FOR: AMERICAN CLASSIC PROPERTIES

DATE: 10/8/98

DESCRIPTION: LOT 2 OF C.S.M. #2265 BEING PART OF THE SW 1/4, OF THE SW 1/4 OF SECTION 17, TOWN 4 NORTH, RANGE 18 EAST, TOWN OF EAST TROY, WALWORTH COUNTY, WISCONSIN.

## LEGEND

● IRON PIPE FOUND

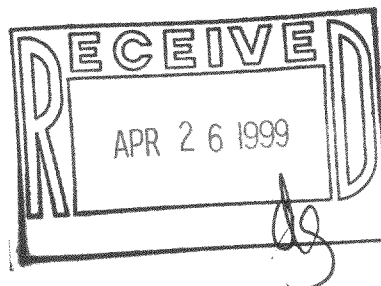
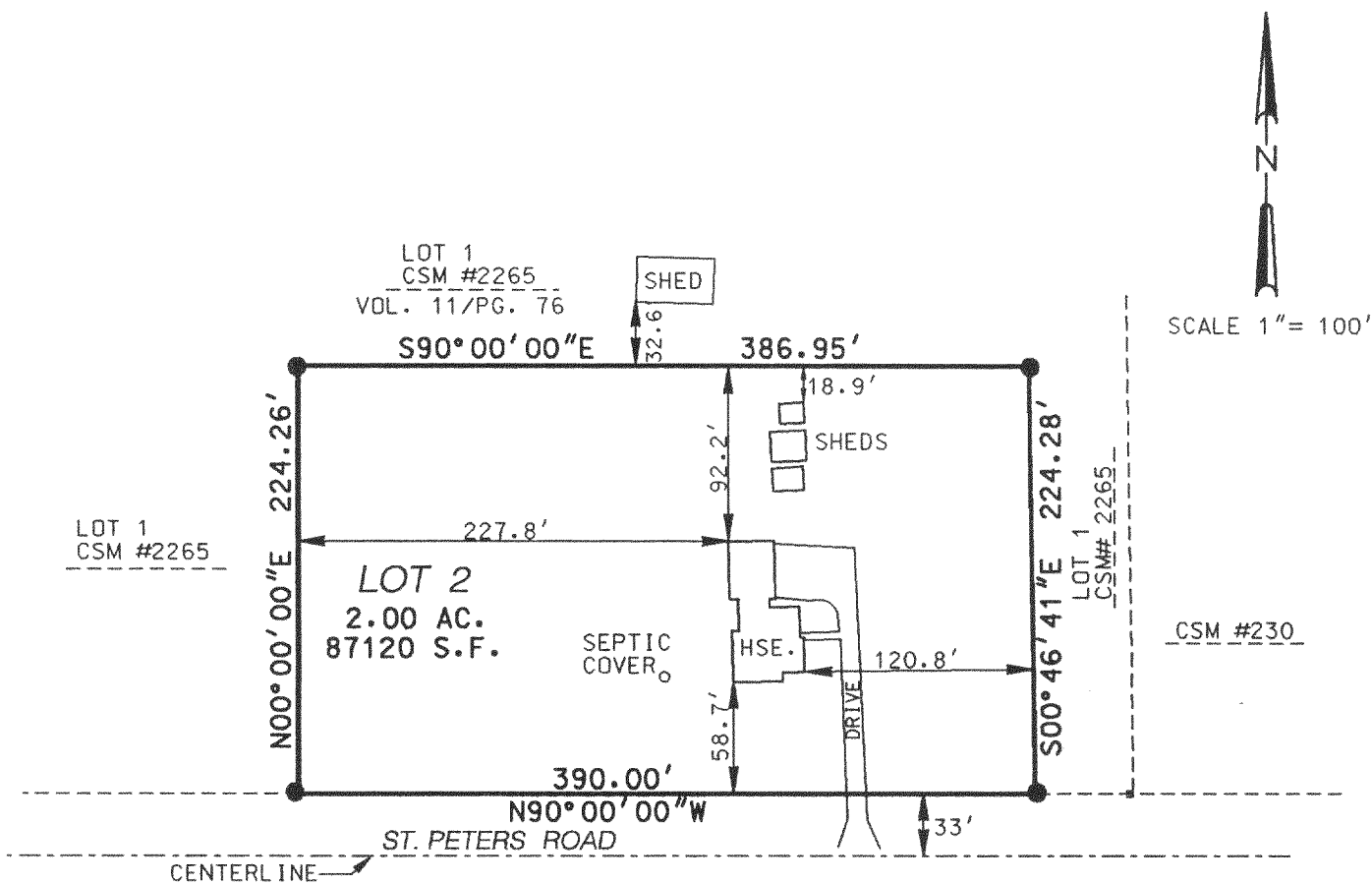

THE ABOVE MAP IS A TRUE REPRESENTATION THEREOF AND SHOWS THE SIZE AND LOCATION OF ALL THE PROPERTY, EXTERIOR BOUNDARIES, THE LOCATION OF ALL VISIBLE BOUNDARY FENCES, APPARENT EASEMENTS, ROADWAYS AND VISIBLE ENCROACHMENTS, IF ANY.

THIS SURVEY IS MADE FOR THE USE OF THE PRESENT OWNERS OF THE PROPERTY, AND ALSO THOSE WHO PURCHASE, MORTGAGE OR GUARANTEE TITLE THEREIN WITHIN ONE (1) YEAR FROM DATE HERETO.

BRADFORD L. SPENCER, R.L.S. 2069  
RSV# 98274.DGN

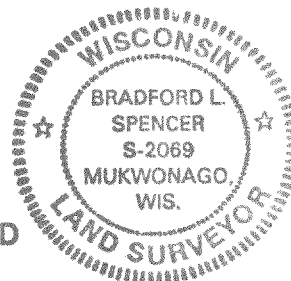

THIS IS THE ORIGINAL  
PRINT ONLY IF  
SEAL IS IMPRINTED  
IN RED

418-1276

PA-2265