

PLAT OF SURVEY

LOTS 77, 78, 79 AND 80, OF O-TON-KAH SUBDIVISION, according to the plat thereof recorded in Volume 8 of Plats, Pages 111 and 112, Walworth County, Wisconsin.

Surveyed for: Dave Bluel

MONUMENTATION WAS WAIVED BY OWNER IN ACCORDANCE WITH CHAPTER A-E7.01(2) OF THE WISCONSIN ADMINISTRATIVE CODE.

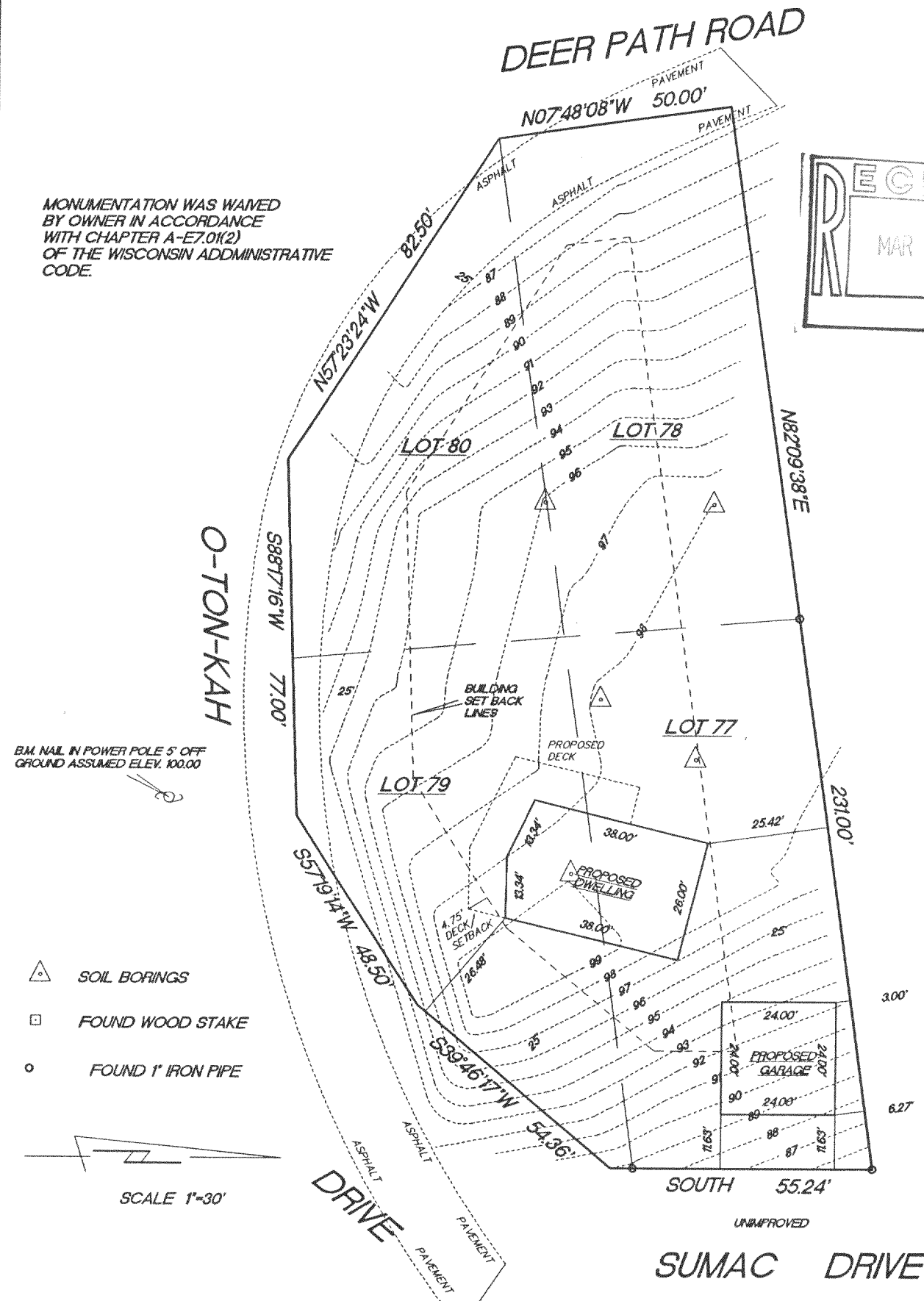
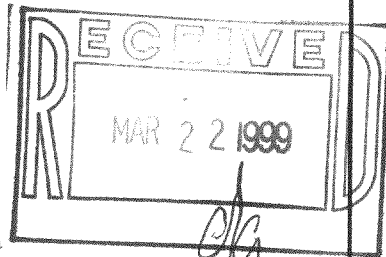

- △ SOIL BORINGS
- FOUND WOOD STAKE
- FOUND 1" IRON PIPE

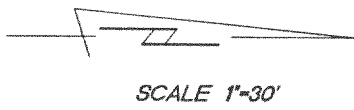

"I hereby certify that I have surveyed the above described property and that the above map is a true representation thereof and shows the size and location of the property, its exterior boundaries, the location of all visible structures and dimension of all principal buildings thereon, boundary fences, apparent easements, roadways and encroachments if any."

"This survey is made for the use of the present owners of the property, and also those who purchase, mortgage or guarantee the title thereto within one year from date hereof."



W362 S10227 Lewin Lane
Eagle, Wisconsin 53119
Terrance E. Pisarek R.L.S.

(414) 594-3484
fax (414) 594-5904

THIS IS NOT AN ORIGINAL SURVEY UNLESS THE SEAL IS RED.

REV. 11/2/98
10/19/98

DATE

TEP/DW
FIELD WORK BY

TEP
DRAWN BY

98233
JOB NUMBER

POT-29
418-1275

PLAT OF SURVEY

LOTS 77, 78, 79 AND 80, OF O-TON-KAH SUBDIVISION, according to the plat thereof recorded in Volume 8 of Plats, Pages 111 and 112, Walworth County, Wisconsin.

Surveyed for: Dave Bluel

MONUMENTATION WAS WAIVED
BY OWNER IN ACCORDANCE
WITH CHAPTER A-E7.01(2)
OF THE WISCONSIN ADMINISTRATIVE
CODE

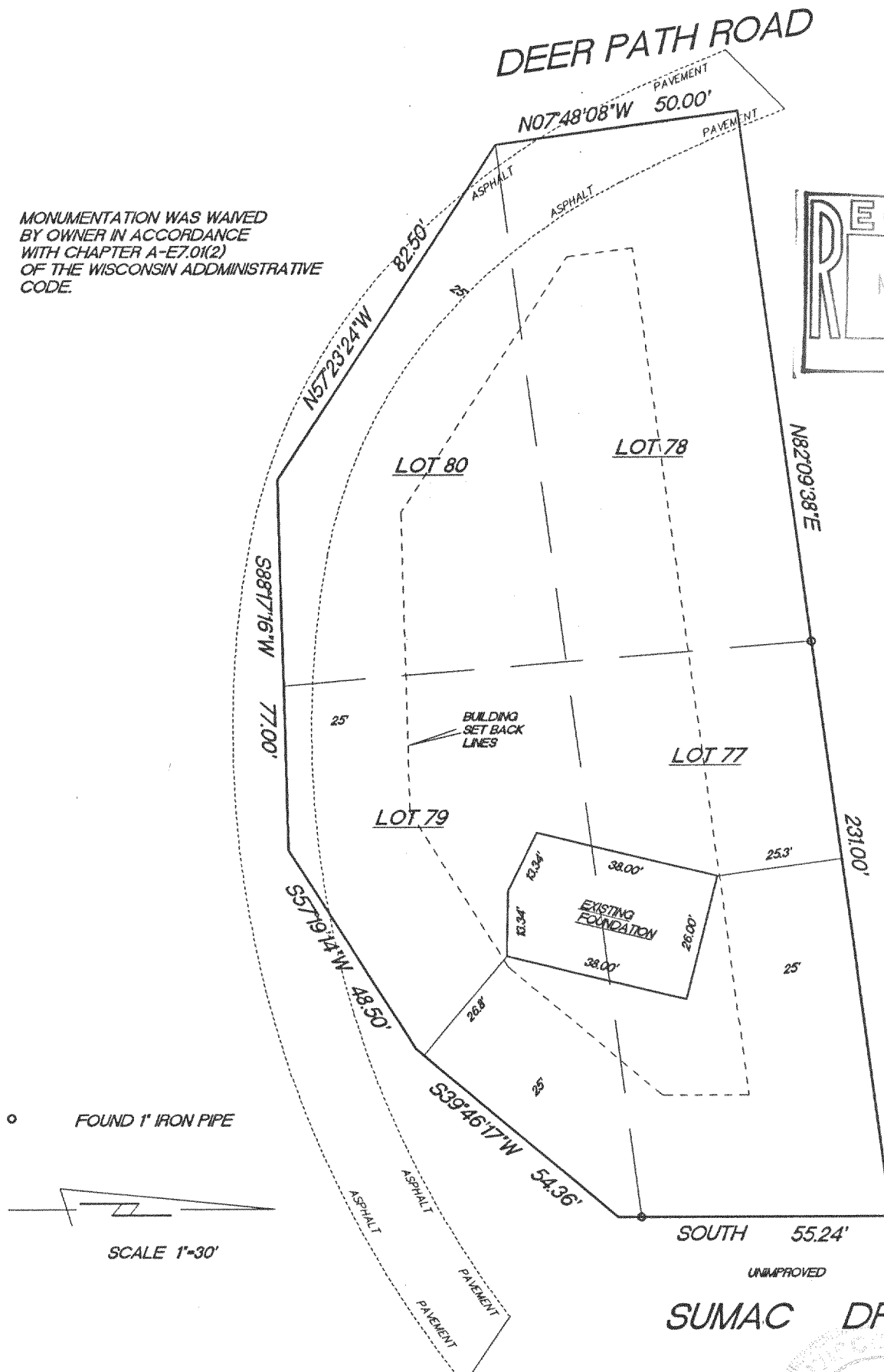
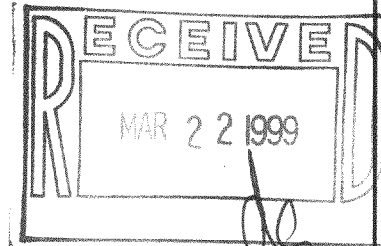

○ FOUND 1" IRON PIPE

SCALE 1"=30'

"I hereby certify that I have surveyed the above described property and that the above map is a true representation thereof and shows the size and location of the property, its exterior boundaries, the location of all visible structures and dimension of all principal buildings thereon, boundary fences, apparent easements, roadways and encroachments if any."

"This survey is made for the use of the present owners of the property, and also those who purchase, mortgage or guarantee the title thereto within one year from date hereof."



W362 S10227 Lewin Lane
Eagle, Wisconsin 53119
Terrance E. Pisarek R.L.S.

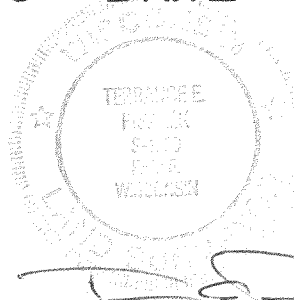

(414) 594-3484
fax (414) 594-5904

THIS IS NOT AN ORIGINAL SURVEY UNLESS THE SEAL IS RED.

REV. 12/7/98
REV. 11/2/98
10/19/98

DATE

TEP/DW
FIELD WORK BY

TEP
DRAWN BY

98233
JOB NUMBER