

PLAT OF SURVEY

LOT 1, CERTIFIED SURVEY MAP NO. 2220, LOCATED IN THE SOUTHEAST 1/4 OF THE SOUTHEAST 1/4 OF SECTION 34, TOWN 4 NORTH, RANGE 18 EAST, WALWORTH COUNTY, WISCONSIN.
SURVEYED FOR: PAUL DUFFEY

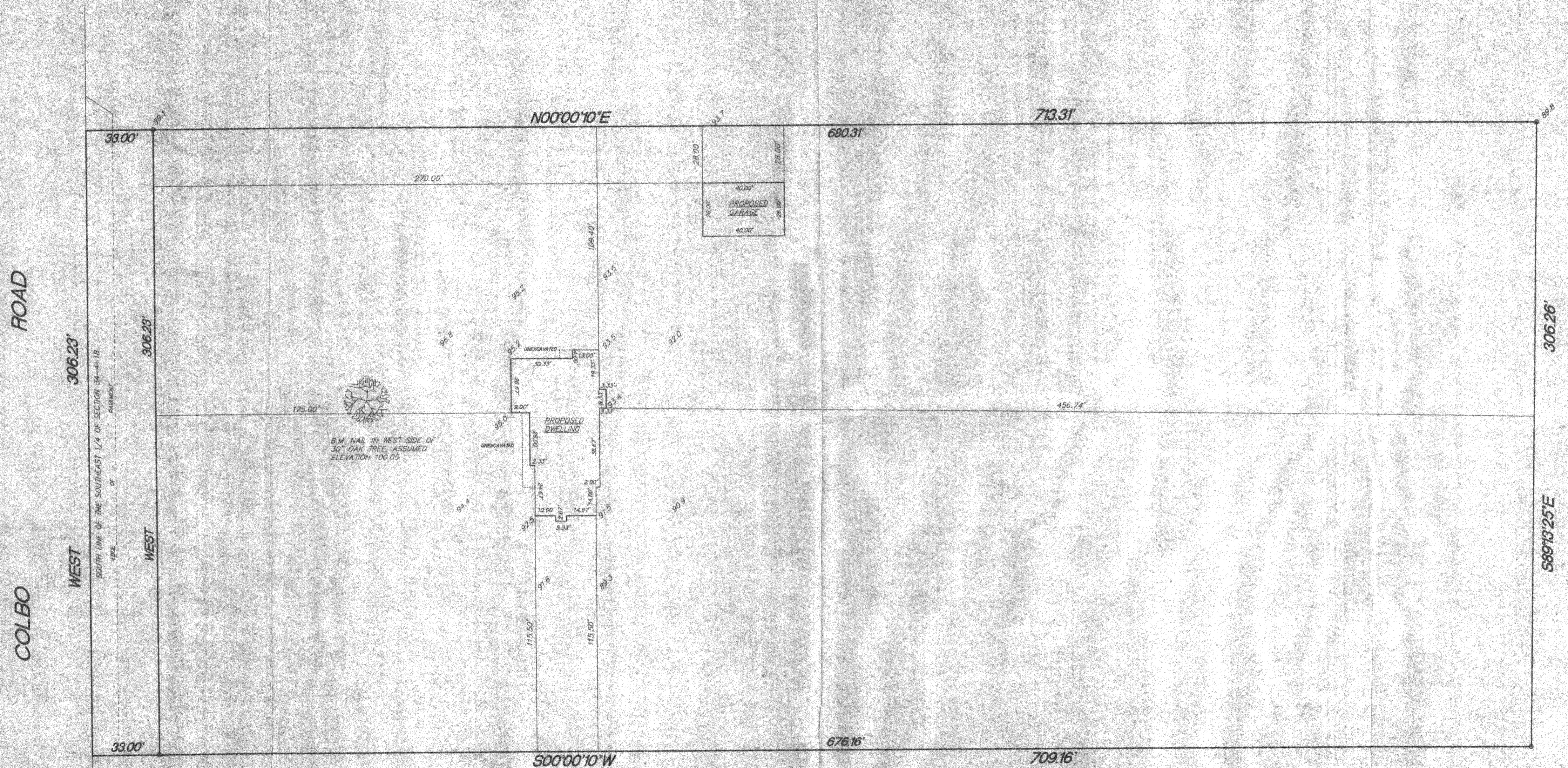

COLBO ROAD WEST

WEST 306.23'

SOUTHEAST CORNER OF SECTION 34-4-B

B.M. NAIL IN WEST SIDE OF 30' OAK TREE ASSUMED ELEVATION 100.00

PROPOSED GARAGE

PROPOSED DWELLING

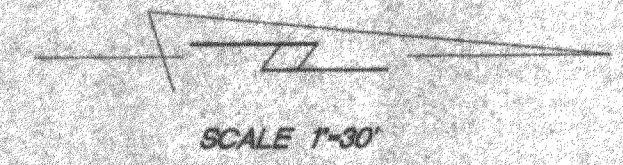

○ FOUND 1" IRON PIPE
○ EXISTING SPOT ELEVATIONS

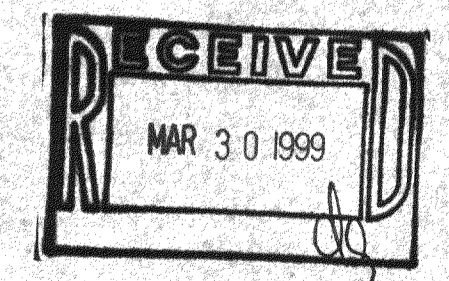

KETTLE MORANE SURVEYING
 3622 Lewin Lane
 Eagle WI 53110
 (414) 594-3484
 Fax (414) 594-5904

I hereby certify that I have surveyed the above property and that the above map is a true representation thereof and shows the true and correct location of all corners and boundaries as shown on the above map. I have also shown thereon all adjacent owners, easements, mortgages and encroachments if any.
 This survey is made for the use of the present owners of the property, and any future owners who purchase or otherwise acquire the same within one year from the date hereof.

DATE: _____ FIELD WORK BY: _____ DRAWN BY: _____

BOARDS: _____ JOB NUMBER: _____

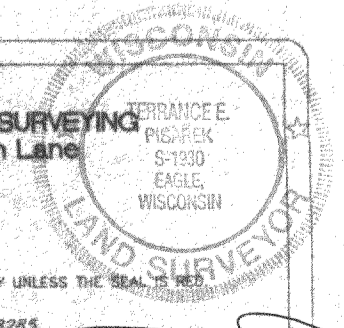

PA-2220-1
418-1274