

DEGEN, FOAT SURVEYING ASSOCIATES

100 SOUTH SECOND STREET
 WATERFORD, WISCONSIN
 (414)534-5404 (FAX)534-2022

982477
 982477S1.DWG

PLAT OF SURVEY

THE SOUTH 1/2 OF LOT 10 IN ROMADKA PARK, IN THE SOUTHEAST 1/4 OF SECTION 5, AND THE
 NORTHEAST 1/4 OF SECTION 8, TOWNSHIP 4 NORTH, RANGE 18 EAST, IN THE COUNTY OF WALWORTH
 AND STATE OF WISCONSIN.

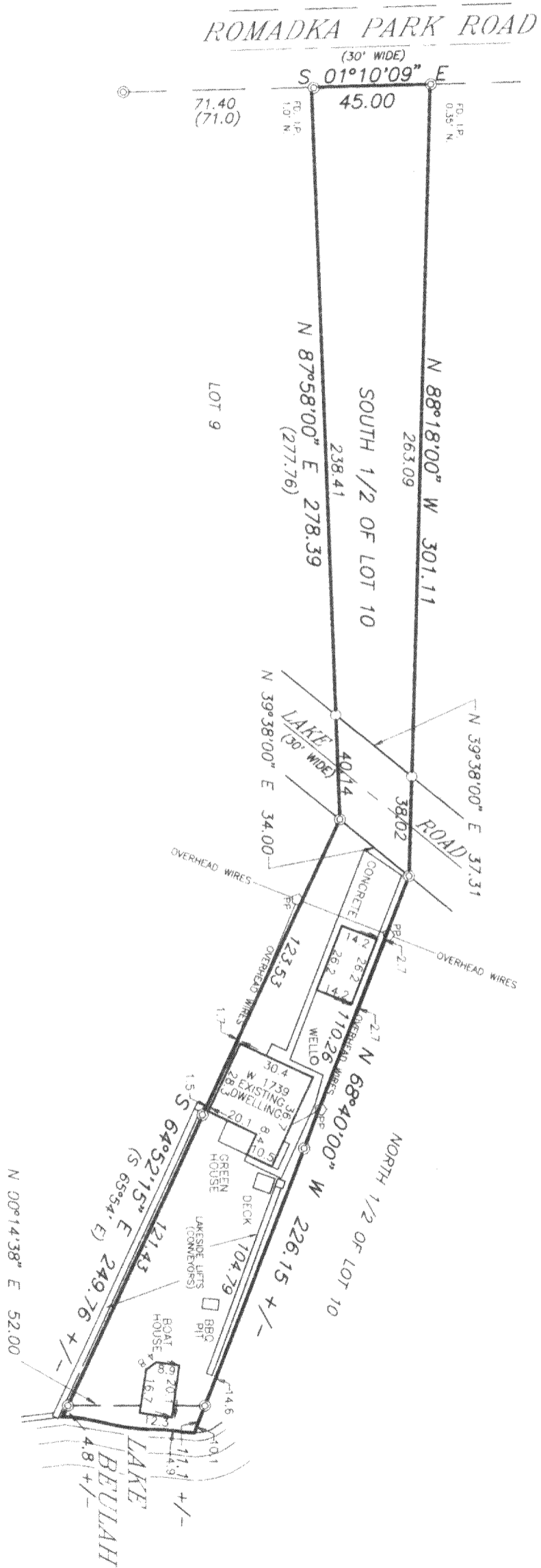

SURVEY PREPARED FOR: JIM MACIOSEK
 28020 KRAMER DRIVE
 WATERFORD, WI 53185

SCALE: 1" = 50'

LEGEND

- ⊙ - FOUND IRON PIPE
- - SET IRON PIPE
- OP - POWER POLE
- () - RECORDED AS

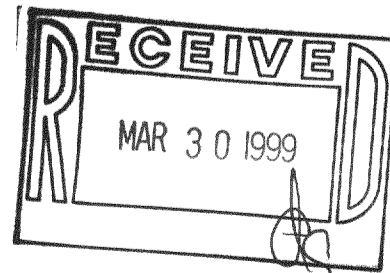

I HEREBY CERTIFY THAT I HAVE SURVEYED THE ABOVE DESCRIBED PROPERTY AND THE ABOVE MAP IS A TRUE REPRESENTATION THEREOF AND SHOWS THE SIZE AND LOCATION OF THE PROPERTY, THE LOCATION OF ALL VISIBLE STRUCTURES AND DIMENSIONS OF ALL PRINCIPAL BUILDINGS THEREON, BOUNDARY FENCES, APPARENT EASEMENTS, ROADWAY AND VISIBLE ENCROACHMENTS, IF ANY.

THIS SURVEY IS MADE FOR THE PRESENT OWNERS OF THE PROPERTY, AND ALSO THOSE WHO PURCHASE, OR GUARANTEE THE TITLE THERETO WITHIN (1) YEAR FROM THE DATE HEREOF.

DATED AT WATERFORD, WI THIS 8th DAY OF JANUARY 1999

RECERTIFIED _____

Jay D. Foat

418-1273
 PRP-11