

NOTE: SUGGESTED YARD GRADE MUST BE APPROVED BY THE OWNER AND MUNICIPALITY.

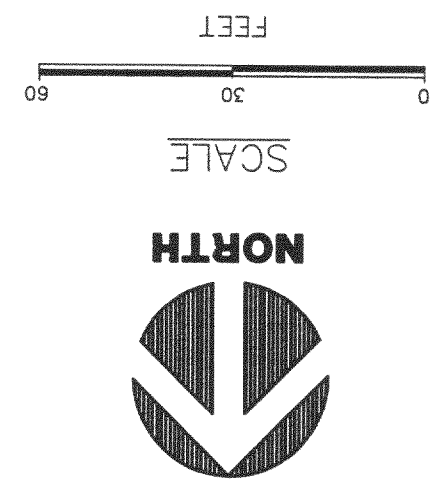

STATE OF WISCONSIN
 COUNTY OF RACINE
 AMERICAN SURVEYING COMPANY, INC.
 PETER L. BAILEY, RLS NO. 1398
 RECEIVED this _____ day of _____, 1998.
 DATED AT: NORTH CAPE, WISCONSIN, THIS 24TH DAY OF NOVEMBER, 1998.
 P. L. & B. Bailey

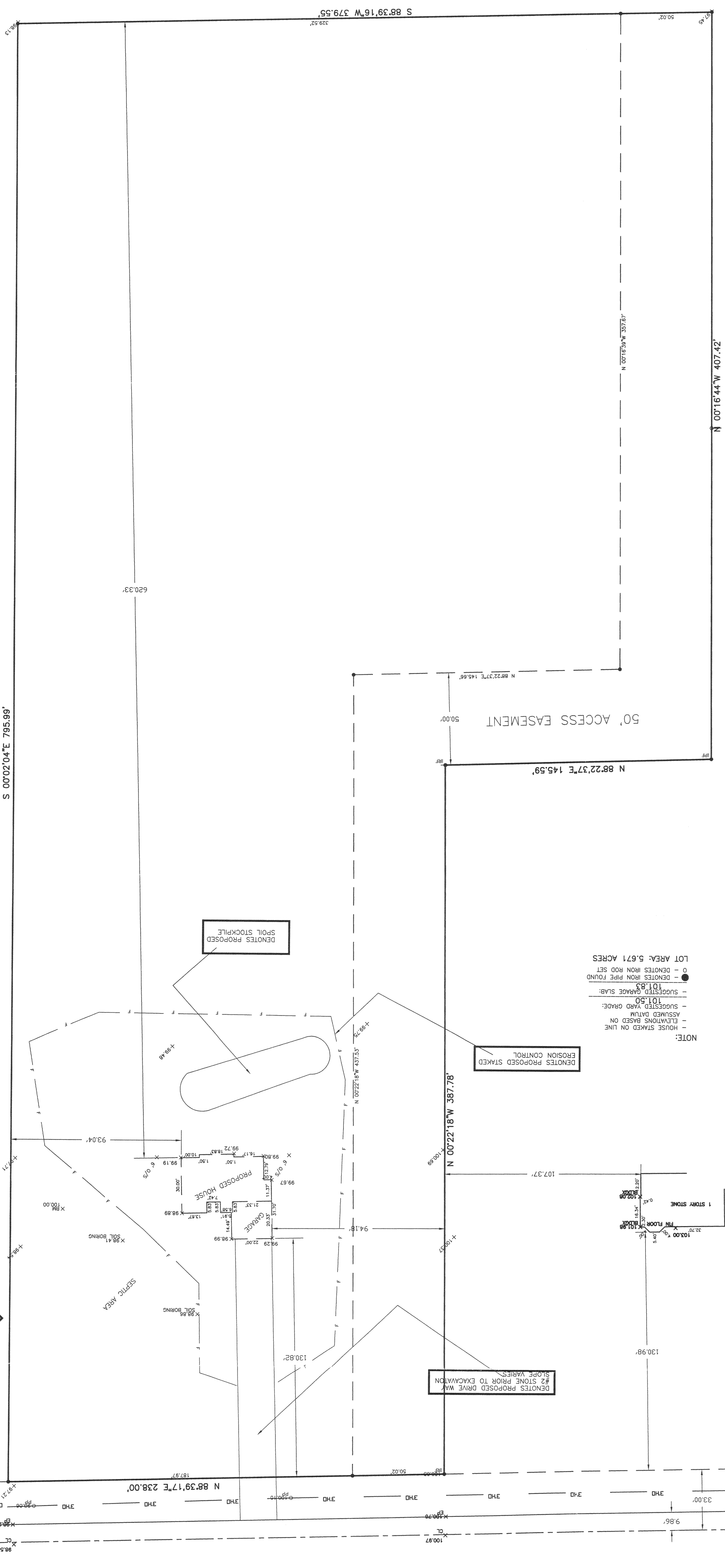

NOTE:
 - HOUSE STAKED ON LINE
 - ELEVATIONS BASED ON ASSUMED DATUM
 - SUGGESTED YARD GRADE: 101.50
 - SUGGESTED GARAGE SLAB: 101.85
 - DENOTES IRON PIPE FOUND
 - DENOTES IRON ROD SET
 LOT AREA: 5.671 ACRES

LEGAL DESCRIPTION:
 -PARCEL NO. 1 OF CERTIFIED SURVEY MAP NO. _____, BEING A RE-DIVISION OF LOT # 2 OF NORTHWEST 1/4 AND THE SOUTHEAST 1/4 SECTION OF SECTION 20, TOWN 4 NORTH, RANGE 18 EAST, IN THE TOWN OF EAST TROY, COUNTY OF WALWORTH, STATE OF WISCONSIN.

SAINT PETERS ROAD

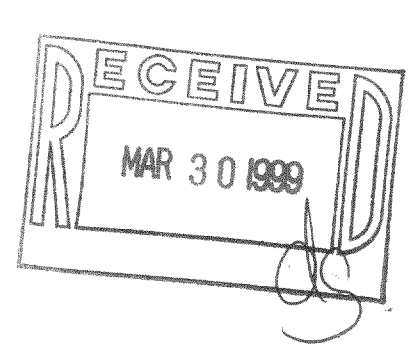

Sheet 1 of 1

TOWN OF EAST TROY

PROJECT:
PLAT OF SURVEY/STAKE OUT SURVEY
 OWNERS: DAVID & JENNIFER BAACK
 PREPARED FOR: BADGER HOME BUILDERS, INC.

DRAWN BY:	PLB	REVISIONS:	DATE
CHECKED BY:	PLB		
PLOT SCALE:	1 = 30		
DATE:	11/24/98		
JOB NO.:	98.071		
DWG. FILE:	JN98400A		

AMERICAN SURVEYING COMPANY, INC.
 12207 C.T.H. "K" FRANKSVILLE, WISCONSIN 53126
 TEL. (414) 835-4774 FAX: (414) 835-2379

PA-3676-1 418-6271