

Plat of Survey

of

Lot 1 of Certified Survey Map No. 607, located in the Northwest 1/4 of Section 14, Town 4 North, Range 18 East, Town of East Troy, Walworth County, Wisconsin.

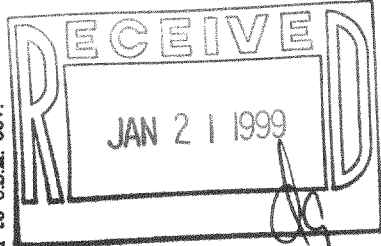

Surveyed for: **Don & Mary Gardner**
 W833 County Road L
 East Troy, Wisconsin. 53120

Detail
 1" = 50'

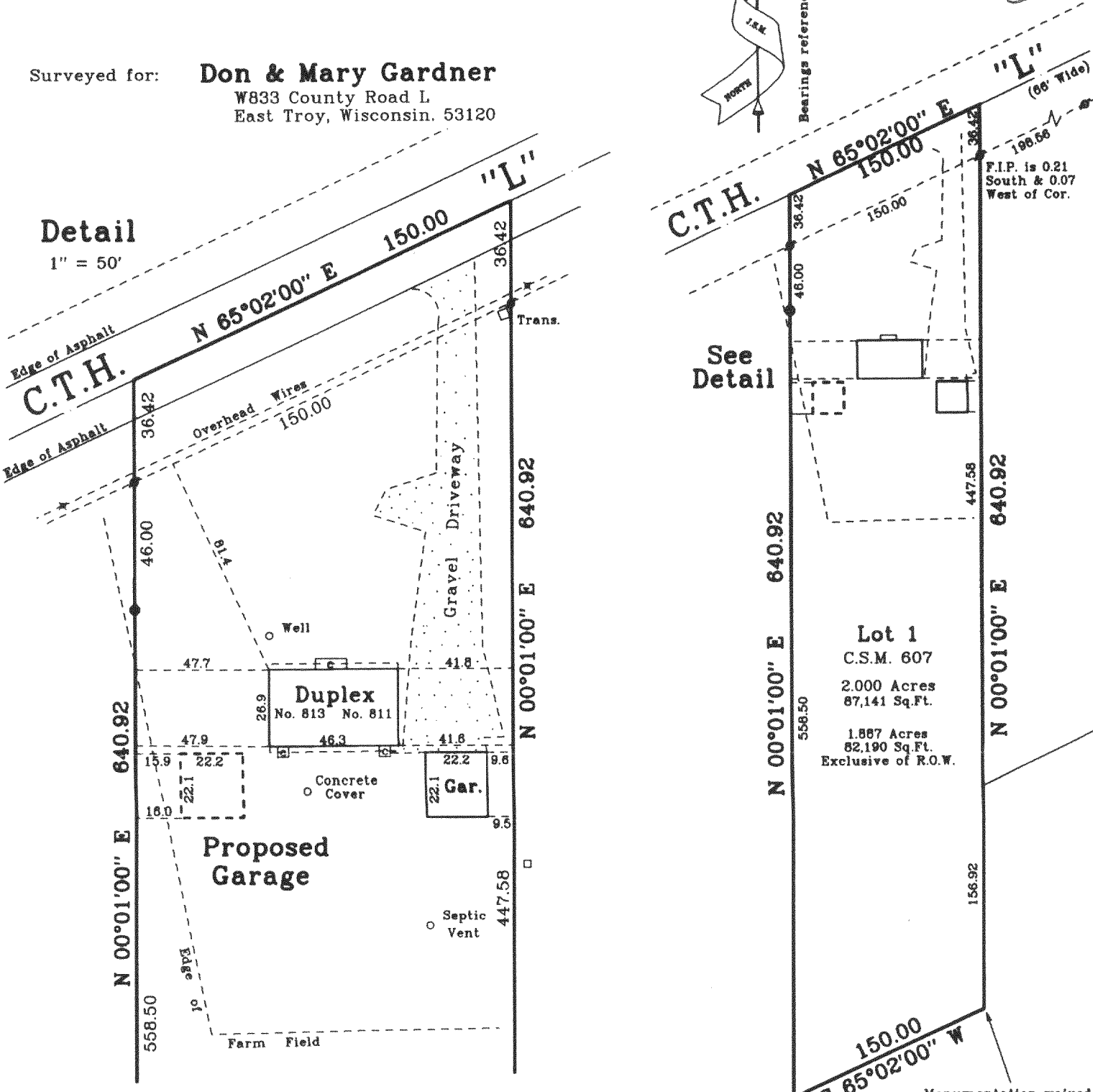

Bearings referenced to C.S.M. 607.

F.I.P. is 0.21 South & 0.07 West of Cor.

See Detail

Monumentation waived with consent of client.

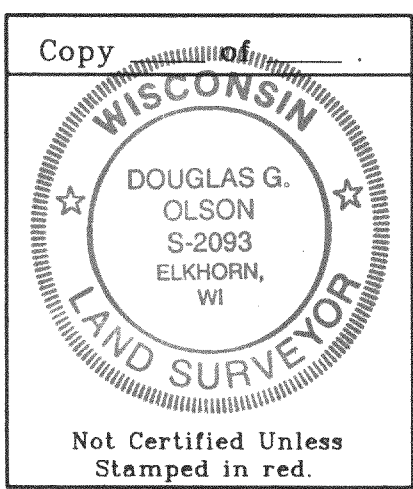

Note: This survey is subject to Wisconsin lien laws. This Plat of Survey is the notice of intent to file lien. Lien waiver required.

Note: This survey plat is not certified unless signed and sealed in red ink.

Copyright © 1998 by Jensen & Olson Land Surveying, LLC

All rights reserved. No part of this survey plat may be reproduced or transmitted in any form by any means - graphic, electronic, or mechanical, including photocopying, tracing, or information storage and retrieval systems - without permission in writing from Douglas G. Olson, Jensen & Olson Land Surveying, LLC.

I, Douglas G. Olson, Wisconsin Registered Land Surveyor, do hereby certify that this survey was performed by me, or under my direction in full compliance with the owner's / agent's instructions and Chapter A-E 7 of the Wisconsin Administrative Code "Minimum Standards for Property Surveys"; and that this map is as accurate representation thereof to the best of my knowledge and belief.

Date: 7-8-98
 Douglas G. Olson R.L.S. 2093

Jensen Surveying & Mapping S.C.
 45 South Wisconsin Street P.O. Box 322
 Elkhorn, Wisconsin. 53121
 Telephone & Facsimile (414) 723-3434

Mapping Date: 7-8-98
 Revisions:

Sheet 1 of 1 Sheets

Job Reference No.

1998.037

Scale in feet: 1" = 100'



Legend
 Found Iron Pipe
 Found Iron Rod
 Set Iron Rod
 Recorded Information
 Concrete
 Gravel
 Utility Pedestal

418-1263
 PA-607-1