

PLAT OF SURVEY

RSV ENGINEERING, INC
 ENGINEERS, PLANNERS, SURVEYORS
 CONSTRUCTION MANAGERS
 ENVIRONMENTAL SCIENTISTS
 801 MAIN STREET, MUKWONAGO, WISCONSIN 53149 (414) 363-2004

FOR: HOWARD WEINPER

DATE: 7/7/99

DESCRIPTION: LOT 2 OF CERTIFIED SURVEY MAP NO. 27, BEING LOCATED IN PART OF THE EAST 1/2 OF SECTION 9, TOWN 4 NORTH, RANGE 18 EAST, TOWN OF EAST TROY, WALWORTH COUNTY, WISCONSIN.

LEGEND

	PK NAIL SET IN PAVEMENT
	FOUND IRON BAR
	EDGE OF PAVEMENT
	CONCRETE SIDEWALK



SCALE 1" = 40'

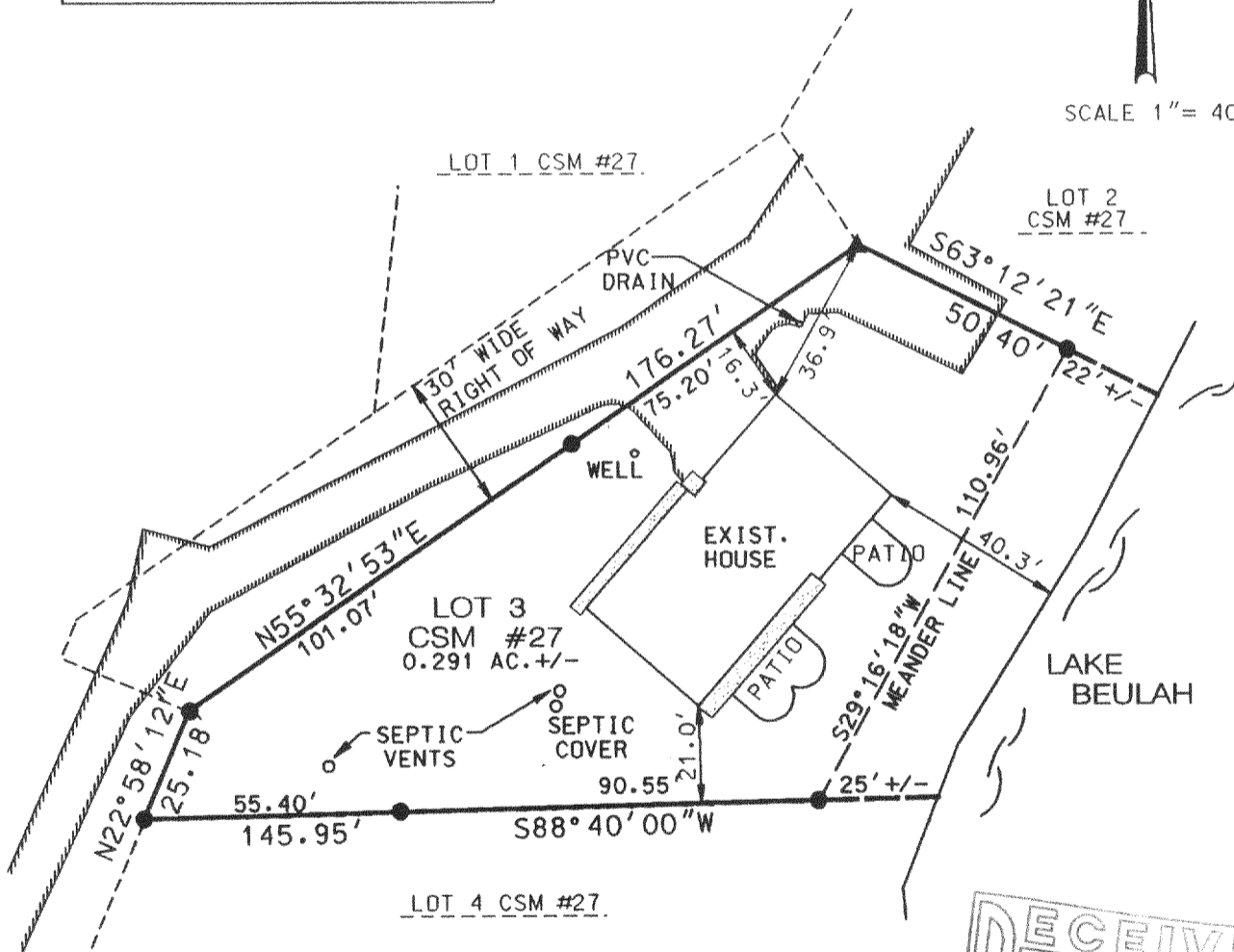

THE ABOVE MAP IS A TRUE REPRESENTATION THEREOF AND SHOWS THE SIZE AND LOCATION OF ALL THE PROPERTY, EXTERIOR BOUNDARIES, THE LOCATION OF ALL VISIBLE BOUNDARY FENCES, APPARENT EASEMENTS, ROADWAYS AND VISIBLE ENCROACHMENTS, IF ANY.

THIS SURVEY IS MADE FOR THE USE OF THE PRESENT OWNERS OF THE PROPERTY, AND ALSO THOSE WHO PURCHASE, MORTGAGE OR GUARANTEE TITLE THERETO WITHIN ONE (1) YEAR FROM DATE HERETO.

THIS IS ORIGINAL
 PRINT ONLY IF
 SEAL IS IMPRINTED
 IN RED

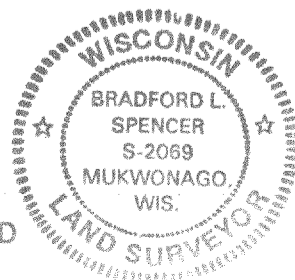

BRADFORD L. SPENCER, R.L.S. 2069
 RSV#99161

PA-27-2

418-1261