

# PLAT OF SURVEY

SURVEY FOR: BOUSLOUGH

SURVEY No. JJ172998

## DESCRIPTION OF PROPERTY (Known As 9087 Miramar Drive)

Lot 6, Block 2 in Miramar Subdivision on Potter Lake,  
being part of Sections 10 and 11, Township 4 North,  
Range 18 East, in the Town of East Troy,  
Walworth County, Wisconsin.

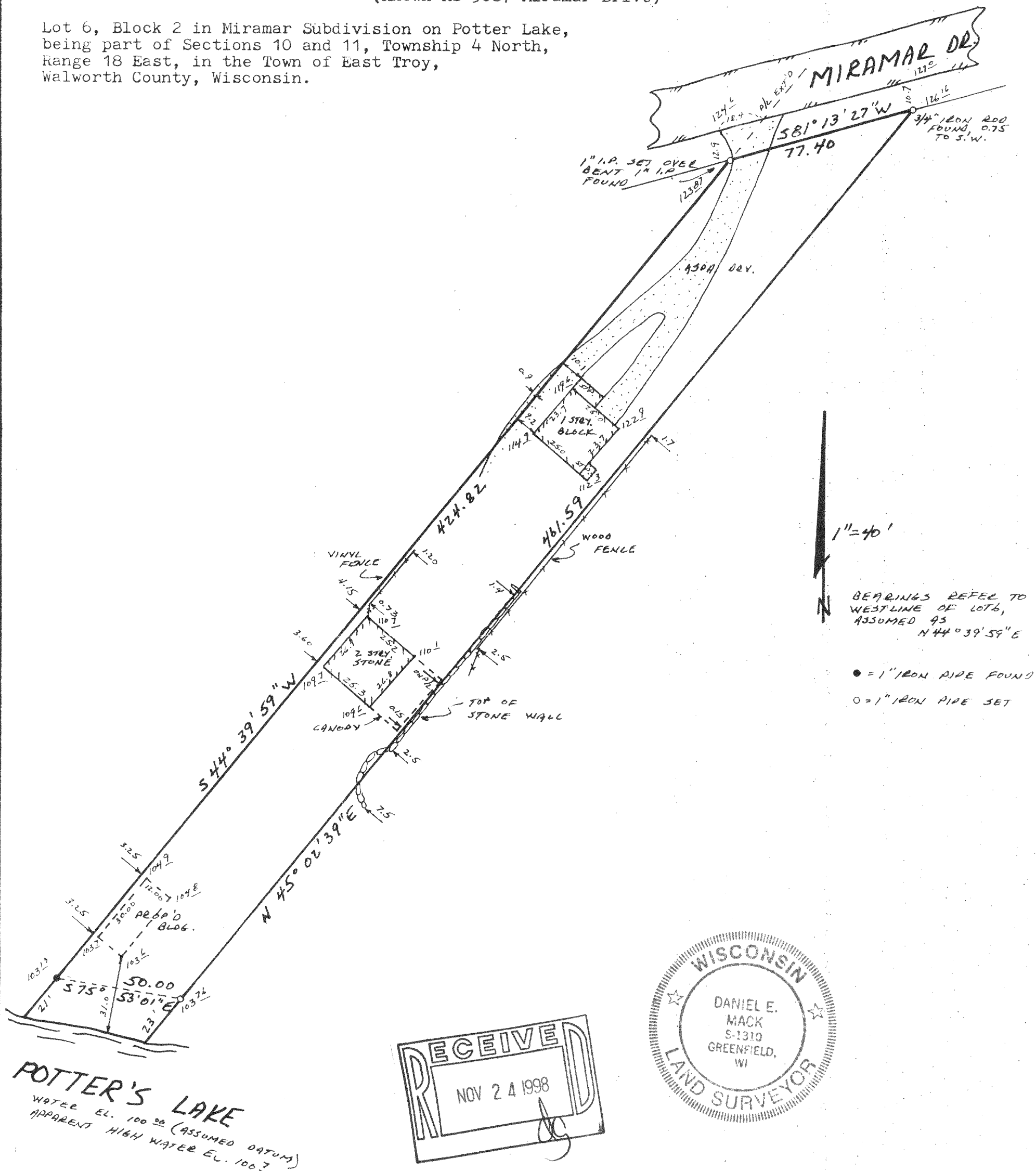

BEARINGS REFER TO  
WESTLINE OF LOT 6,  
ASSUMED 95  
N 44° 39' 59\"/>

● = 1\"/>

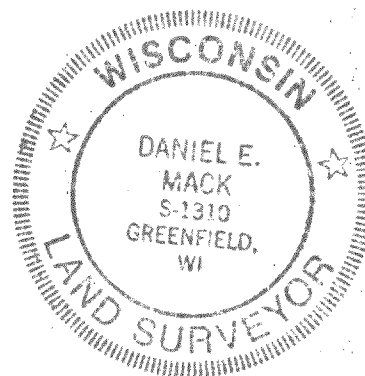
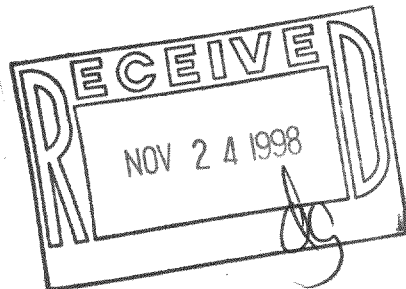

STATE OF WISCONSIN )  
COUNTY OF MILWAUKEE ) SS

I HEREBY CERTIFY THAT I HAVE SURVEYED THE ABOVE DESCRIBED PROPERTY AND THAT THE ABOVE MAP IS A TRUE REPRESENTATION THEREOF AND SHOWS THE SIZE AND LOCATION OF THE PROPERTY, ITS EXTERIOR BOUNDARIES, THE LOCATION OF ALL VISIBLE STRUCTURES AND DIMENSIONS OF ALL PRINCIPAL BUILDINGS THEREON, BOUNDARY FENCES, APPARENT EASEMENTS, ROADWAYS AND VISIBLE ENCROACHMENTS, IF ANY.

THIS SURVEY IS MADE FOR THE USE OF THE PRESENT OWNERS OF THE PROPERTY, AND ALSO THOSE WHO PURCHASE, MORTGAGE, OR GUARANTEE THE TITLE THERETO WITHIN ONE (1) YEAR FROM DATE HEREOF.

DATED AT GREENFIELD, THIS 16th DAY  
OF November, 1998

*Daniel E. Mack*

DANIEL E. MACK  
REGISTERED LAND SURVEYOR S-1310  
12100 W. CHAPMAN AVENUE  
GREENFIELD, WISCONSIN 53228  
(414) 529-3919

418-1256  
PMR-30