

WORK ORDERED BY: NANCY PLZAK
N9554 MILLSITE ROAD
MUKWONAGO 53149

FARRIS, HANSEN & ASSOCIATES, INC.
Engineering, Architecture, Surveying
7 Ridgeway Court P.O. Box 437
ELKHORN, WISCONSIN 53121
Office: (414) 723-2098
Fax: (414) 723-5886

REVISIONS

PROJECT NO.
3039.98
DATE
06-29-98
SHEET NO.
1 OF 1

LEGEND

- = FOUND IRON PIPE STAKE
- = FOUND IRON REBAR STAKE
- (xxx) = RECORDED AS

ASSIGNED NW 1/4 PARCEL SURVEYED
N 51° 00' 00" E

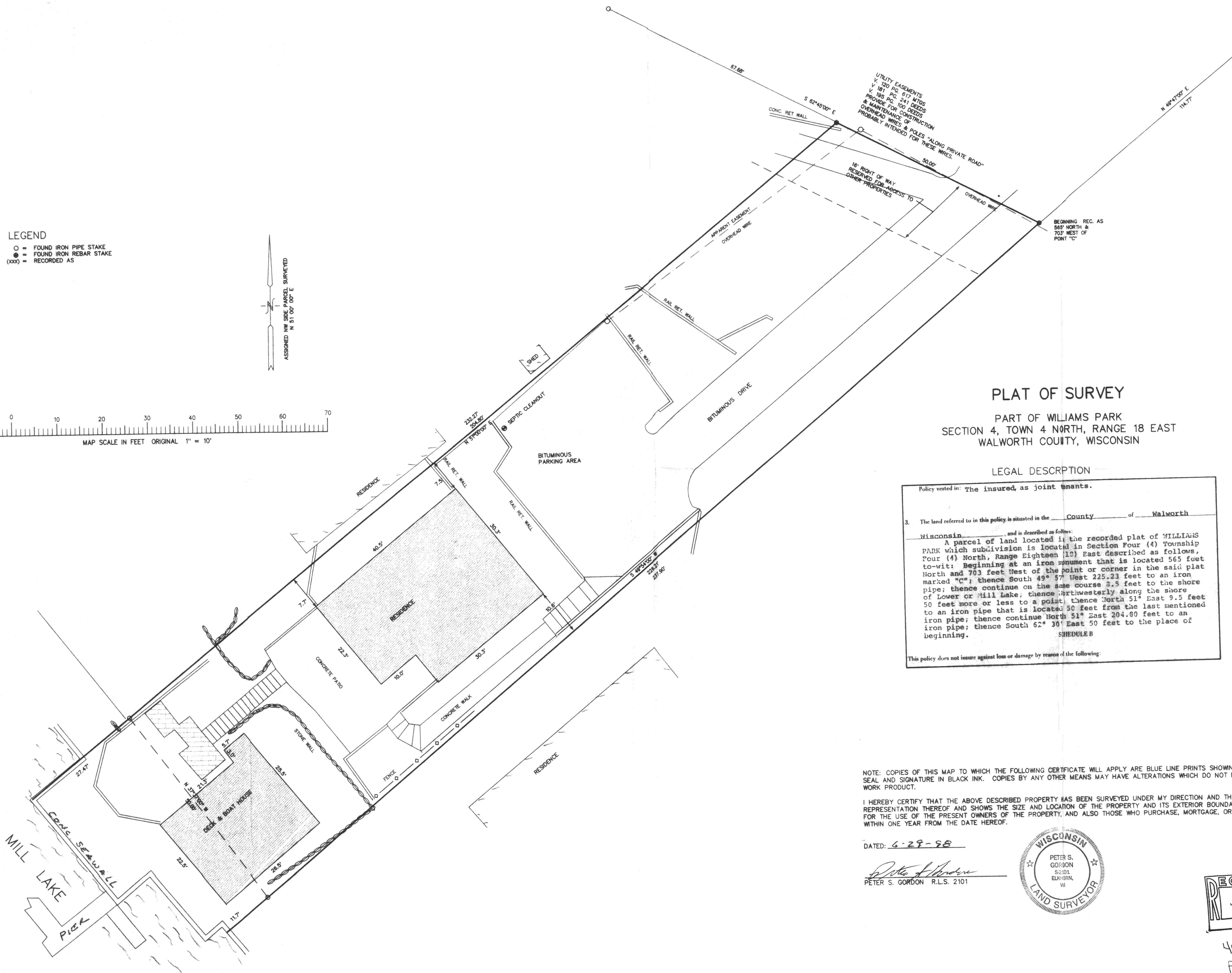
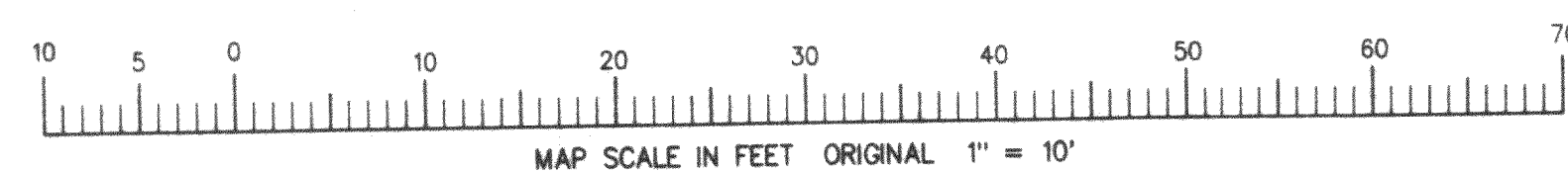

PLAT OF SURVEY

PART OF WILLIAMS PARK
SECTION 4, TOWN 4 NORTH, RANGE 18 EAST
WALWORTH COUNTY, WISCONSIN

LEGAL DESCRIPTION

Policy vested in: The insured, as joint tenants.

3. The land referred to in this policy is situated in the County of Walworth Wisconsin, and is described as follows:
A parcel of land located in the recorded plat of WILLIAMS PARK which subdivision is located in Section Four (4) Township Four (4) North, Range Eighteen (18) East described as follows, to-wit: Beginning at an iron monument that is located 565 feet North and 703 feet West of the point or corner in the said plat marked "C"; thence South 49° 57' West 225.23 feet to an iron pipe; thence continue on the same course 3.5 feet to the shore of Lower or Mill Lake; thence Northwesterly along the shore 50 feet more or less to a point; thence North 51° East 9.5 feet to an iron pipe that is located 50 feet from the last mentioned iron pipe; thence continue North 51° East 204.80 feet to an iron pipe; thence South 62° 30' East 50 feet to the place of beginning.

SCHEDULE B

This policy does not insure against loss or damage by reason of the following:

NOTE: COPIES OF THIS MAP TO WHICH THE FOLLOWING CERTIFICATE WILL APPLY ARE BLUE LINE PRINTS SHOWING SURVEYOR'S ORIGINAL SEAL AND SIGNATURE IN BLACK INK. COPIES BY ANY OTHER MEANS MAY HAVE ALTERATIONS WHICH DO NOT REPRESENT THE SURVEYOR'S WORK PRODUCT.

I HEREBY CERTIFY THAT THE ABOVE DESCRIBED PROPERTY HAS BEEN SURVEYED UNDER MY DIRECTION AND THAT THE ABOVE MAP IS A TRUE REPRESENTATION THEREOF AND SHOWS THE SIZE AND LOCATION OF THE PROPERTY AND ITS EXTERIOR BOUNDARIES. THIS SURVEY IS MADE FOR THE USE OF THE PRESENT OWNERS OF THE PROPERTY, AND ALSO THOSE WHO PURCHASE, MORTGAGE, OR GUARANTEE THE TITLE THERETO WITHIN ONE YEAR FROM THE DATE HEREOF.

DATED: 6-29-98

PETER S. GORDON
PETER S. GORDON R.L.S. 2101

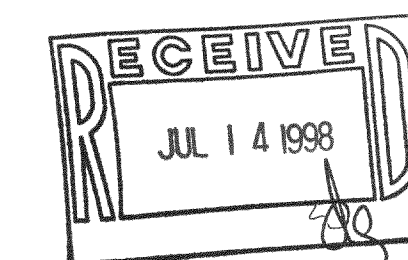

418-1242
PWP-15A