

# PLAT OF SURVEY

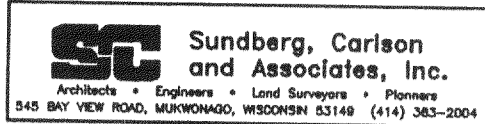

OWNER: SHEILA WAHOSKI

DATE: 4-29-93

**DESCRIPTION:**

COMMENCING AT THE NORTHEAST CORNER OF LOT 1 OF FREE'S PARK; THENCE S06°38'47"E A DISTANCE OF 73.24' TO A POINT MARKING THE POINT OF BEGINNING; THENCE S78°38'27"W, A DISTANCE OF 245.07' TO A POINT; THENCE N04°14'00"W, A DISTANCE OF 131.22' TO A POINT; THENCE S84°40'40"W, A DISTANCE OF 292.45' TO A POINT ON THE SHORE OF LAKE BEULAH, THENCE ALONG SAID SHORE OF LAKE BEULAH S06°25'37"E, A DISTANCE OF 207.55' TO A POINT; THENCE N74°19'25"E, A DISTANCE OF 290.22' TO A POINT; THENCE N04°14'00"W, A DISTANCE OF 4.00' TO A POINT; THENCE N78°40'26"E, A DISTANCE OF 245.91' TO A POINT; THENCE N06°38'47"W, A DISTANCE OF 20.21' TO THE POINT OF BEGINNING.  
THIS PARCEL BEING THE SAME PARCEL THAT IS DESCRIBED IN VOL. 657, PAGE 451, WALWORTH COUNTY REGISTER OF DEEDS.

**LEGEND**

- IRON PIPE FOUND
- (1) TANGENT

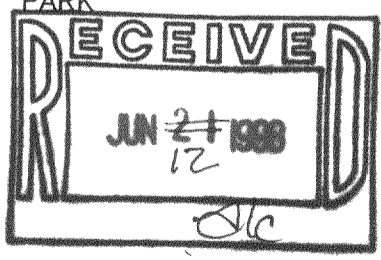
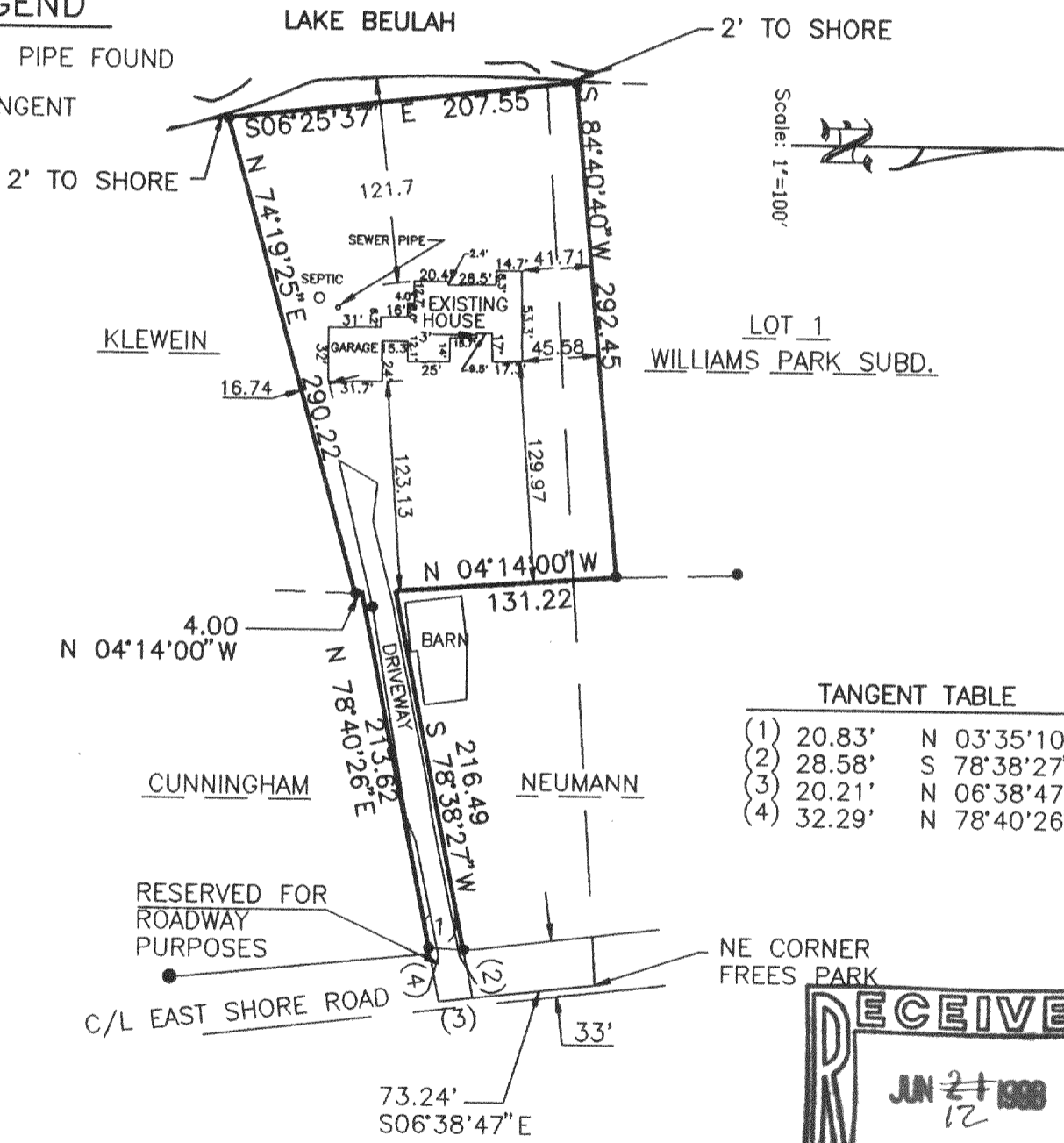

The above map is a true representation thereof and shows the size and location of all the property, exterior boundaries, the location of all visible boundary fences, apparent easements, roadways and visible encroachments, if any.

This survey is made for the use of the present owners of the property, and also those who purchase, mortgage or guarantee title thereto within one (1) year from date hereof.

*Bradford L. Spencer*  
Bradford L. Spencer, R.L.S. 2069

**THIS IS ORIGINAL  
PRINT ONLY IF  
SEAL IS IMPRINTED  
IN RED**

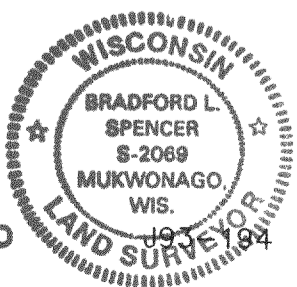

# PLAT OF SURVEY

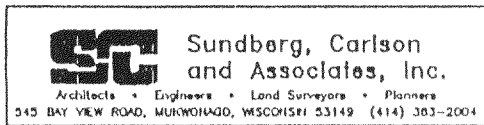

OWNER: SHEILA WAHOSKI

DATE: 4-29-93

DESCRIPTION: |

COMMENCING AT THE NORTHEAST CORNER OF LOT 1 OF FREE'S PARK; THENCE S06°38'47"E A DISTANCE OF 73.24' TO A POINT MARKING THE POINT OF BEGINNING; THENCE S78°38'27"W, A DISTANCE OF 245.07' TO A POINT; THENCE N04°14'00"W, A DISTANCE OF 131.22' TO A POINT; THENCE S84°40'40"W, A DISTANCE OF 292.45' TO A POINT ON THE SHORE OF LAKE BEULAH, THENCE ALONG SAID SHORE OF LAKE BEULAH S06°25'37"E, A DISTANCE OF 207.55' TO A POINT; THENCE N74°19'25"E, A DISTANCE OF 290.22' TO A POINT; THENCE N04°14'00"W, A DISTANCE OF 4.00' TO A POINT; THENCE N78°40'26"E, A DISTANCE OF 245.91" TO A POINT; THENCE N06°38'47"E, A DISTANCE OF 20.21' TO THE POINT OF BEGINNING.

## LEGEND

- IRON PIPE FOUND
- (1) TANGENT

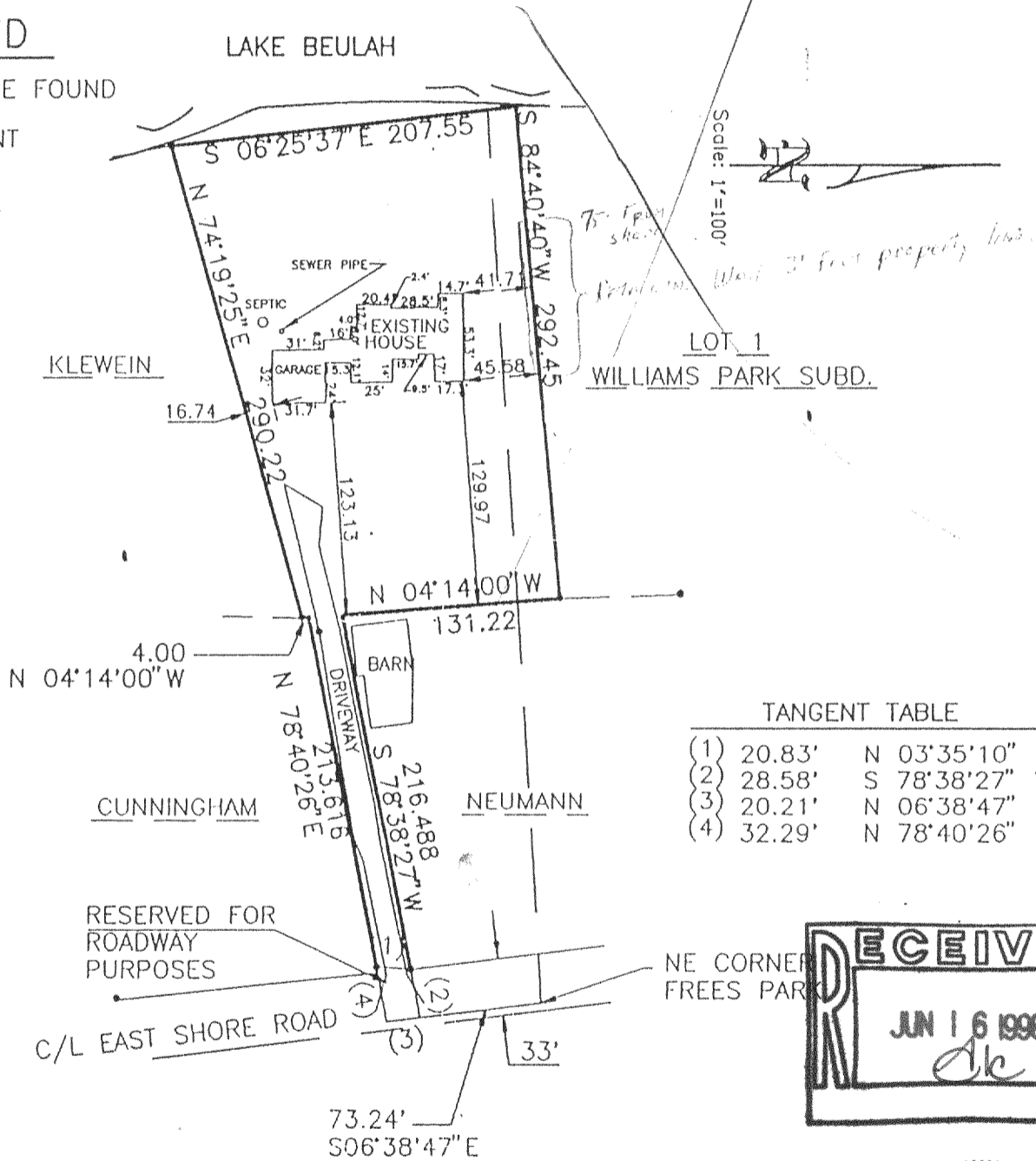

TANGENT TABLE		
(1)	20.83'	N 03°35'10" E
(2)	28.58'	S 78°38'27" W
(3)	20.21'	N 06°38'47" W
(4)	32.29'	N 78°40'26" E

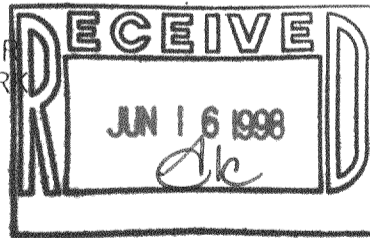

The above map is a true representation thereof and shows the size and location of all the property, exterior boundaries, the location of all visible boundary fences, apparent easements, roadways and visible encroachments, if any.

This survey is made for the use of the present owners of the property, and also those who purchase, mortgage or guarantee title thereto within one (1) year from date hereof.

*Bradford L. Spencer*  
Bradford L. Spencer, R.L.S. 2069

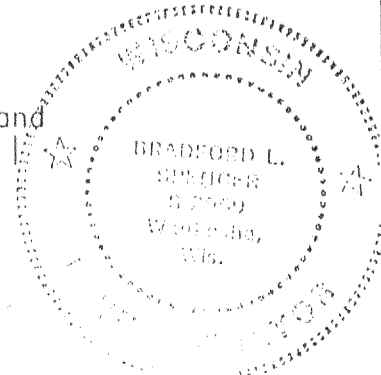
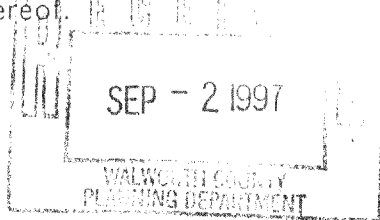

J93-194

PPF-1C  
418-1241