

# LOT LINE ADJUSTMENT TO LOT 13, BLOCK 4 OF MIRAMAR SUBDIVISION



FOR: ROBERT WILKENING

DATE: 7/21/97

DESCRIPTION: LOT 13 BLOCK 4 OF MIRAMAR SUBDIVISION AND THE NORTHERLY 10' OF LOT 12, BLOCK 4 OF MIRAMAR SUBDIVISION, BEING LOCATED IN SECTIONS 10 AND 11, TOWNSHIP 4 NORTH, RANGE 18 EAST, TOWN OF EAST TROY, WALWORTH COUNTY, WISCONSIN.

## LEGEND

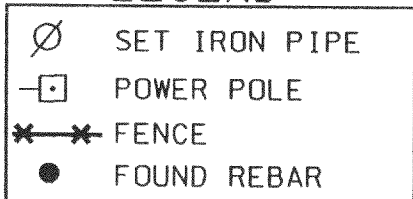

SCALE 1" = 30'

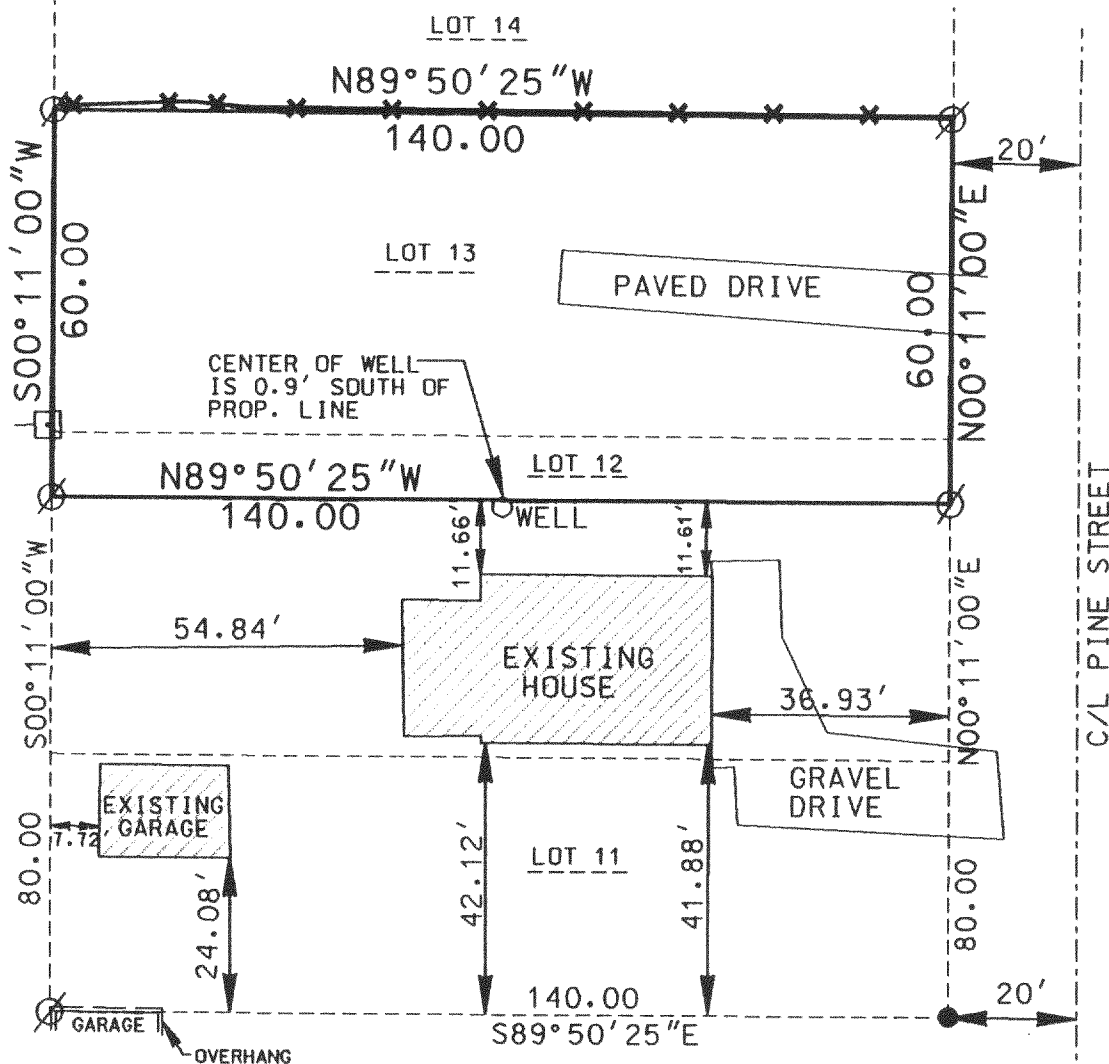

NOTE: THIS LOT LINE ADJUSTMENT BETWEEN ADJOINING LAND OWNERS DOES NOT CREATE ADDITIONAL LOTS AND THE ORIGINAL PARCELS ARE NOT REDUCED BELOW THE MINIMUM SIZE REQUIRED BY THE WALWORTH COUNTY ZONING ORDINANCE.

THE ABOVE MAP IS A TRUE REPRESENTATION THEREOF AND SHOWS THE SIZE AND LOCATION OF ALL THE PROPERTY, EXTERIOR BOUNDARIES, THE LOCATION OF ALL VISIBLE BOUNDARY FENCES, APPARENT EASEMENTS, ROADWAYS AND VISIBLE ENCROACHMENTS, IF ANY.

THIS SURVEY IS MADE FOR THE USE OF THE PRESENT OWNERS OF THE PROPERTY, AND ALSO THOSE WHO PURCHASE, MORTGAGE OR GUARANTEE TITLE THEREIN WITHIN ONE (1) YEAR FROM DATE HERETO.

THIS IS ORIGINAL  
PRINT ONLY IF  
SEAL IS IMPRINTED  
IN RED

BRADFORD L. SPENCER, R.L.S. 2069  
RSV# 97165

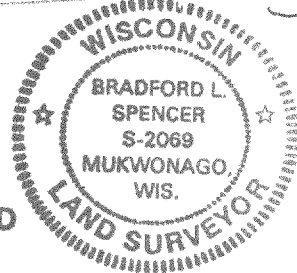
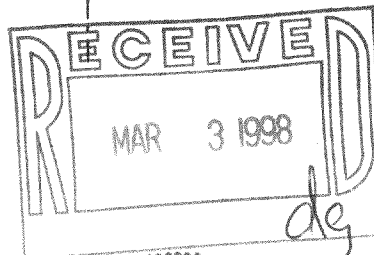

PMR-54A

418-1228