

# PLAT OF SURVEY



FOR: MIKE BRINATI

DATE: 7/11/97

DESCRIPTION: LOT 15 AND PART OF LOT 14 IN BEULAH LAKE PARK OF SECTION 4, TOWN 4 NORTH, RANGE 18 EAST, TOWN OF EAST TROY, WALWORTH COUNTY, WISCONSIN. DESCRIBED AS FOLLOWS: COMMENCING AT THE MOST NORTHERLY CORNER OF LOT 15 BEULAH LAKE PARK; THENCE S57°21'09"W 390.51 FEET TO AN IRON PIPE; THENCE CONTINUING S57°21'09"W 2 FEET MORE OR LESS TO THE SHORE OF LAKE BEULAH; THENCE SOUTHEAST WITH THE SHORE OF LAKE BEULAH TO A POINT BEING S 66°40'11"W FROM AN IRON PIPE; THENCE N66°40'11"E 4 FEET MORE OR LESS TO AN IRON PIPE SAID IRON PIPE BEING S48°48'13"E 105.81 FEET FROM THE PREVIOUS IRON PIPE; THENCE N66°40'11"E 303.93 FEET TO A POINT; THENCE N33°11'51"W 25.14 FEET TO A POINT; THENCE N06°36'58"W 139.89 FEET TO THE POINT OF BEGINNING.

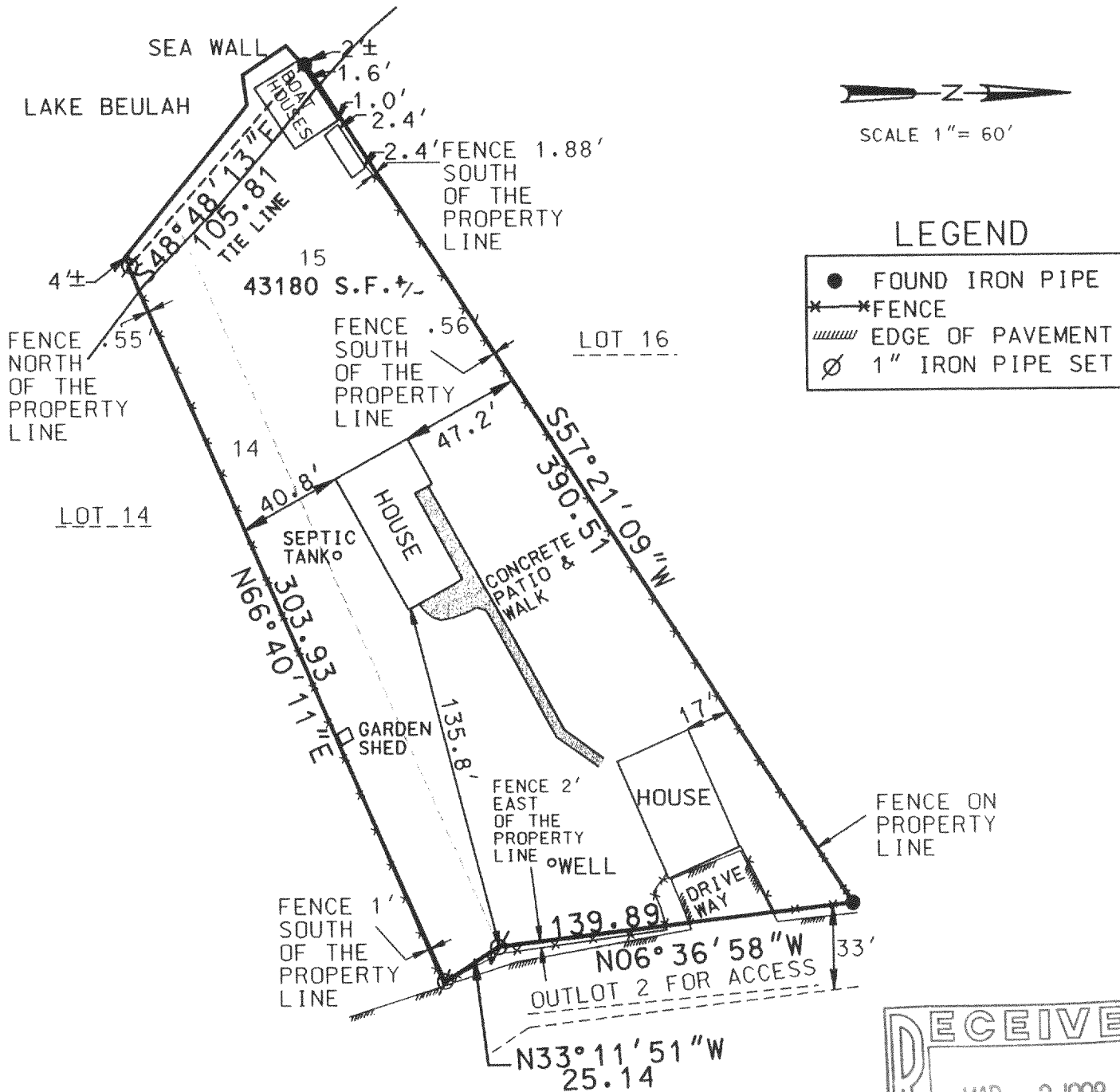

THE ABOVE MAP IS A TRUE REPRESENTATION THEREOF AND SHOWS THE SIZE AND LOCATION OF ALL THE PROPERTY, EXTERIOR BOUNDARIES, THE LOCATION OF ALL VISIBLE BOUNDARY FENCES, APPARENT EASEMENTS, ROADWAYS AND VISIBLE ENCROACHMENTS, IF ANY.

THIS SURVEY IS MADE FOR THE USE OF THE PRESENT OWNERS OF THE PROPERTY, AND ALSO THOSE WHO PURCHASE, MORTGAGE OR GUARANTEE TITLE THEREIN WITHIN ONE (1) YEAR FROM DATE HERETO.

BRADFORD L. SPENCER, R.L.S. 2069  
RSV# 97-160

THIS IS ORIGINAL  
PRINT ONLY IF  
SEAL IS IMPRINTED  
IN RED

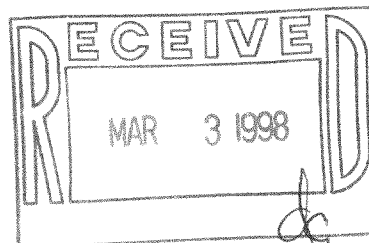

PBL-16

418-1227