

PLAT OF SURVEY
-OF-

LOTS 2 AND 3 OF CERTIFIED SURVEY MAP NO. 211 ACCORDING TO THE PLAT THEREOF RECORDED FEBRUARY 27, 1973 IN VOLUME 1 OF CERTIFIED SURVEYS ON PAGE 211 AS DOCUMENT NO. 661399; TOGETHER WITH A PERPETUAL PEDESTRIAN EASEMENT ACROSS LOT 1 FOR ACCESS TO BOOTH LAKE, MORE PARTICULARLY DESCRIBED AS: THE NORTH 12 FEET OF THAT PART OF LOT 1, LYING EAST OF BOOTH LAKE ROAD (ALSO KNOWN AS TOWNLINE ROAD) AND THE NORTH 25 FEET OF THAT PART OF LOT 1 LYING WEST OF BOOTH LAKE ROAD; TOGETHER WITH A PERPETUAL EASEMENT ACROSS THE FOLLOWING DESCRIBED PARCEL OF LAND: THAT PART OF THE SOUTHEAST 1/4 OF SECTION 13, TOWNSHIP 4 NORTH, RANGE 17 EAST AND PART OF THE SOUTHWEST 1/4 OF SECTION 18, TOWNSHIP 4 NORTH, RANGE 18 EAST, WALWORTH COUNTY, WISCONSIN, BOUNDED AND DESCRIBED AS FOLLOWS: COMMENCING AT THE SOUTHEAST CORNER OF SAID SOUTHEAST 1/4 OF SECTION 13; THENCE NORTH ALONG THE EAST LINE OF SAID SOUTHEAST 1/4 OF SECTION 13, 283.00 FEET TO A POINT; THENCE WEST AND PARALLEL TO THE SOUTH LINE OF SAID SOUTHEAST 1/4 OF SECTION 13 TO THE SHORE OF BOOTH LAKE, SAID POINT BEING THE POINT OF BEGINNING OF THE LANDS TO BE DESCRIBED: THENCE EAST AND PARALLEL TO THE SOUTH LINE OF SAID SOUTHEAST 1/4 OF SECTION 13 TO THE EAST LINE OF SAID SOUTHEAST 1/4 OF SECTION 13; THENCE EAST AND PARALLEL TO THE SOUTH LINE OF SAID SOUTHWEST 1/4 OF SECTION 18, 100.00 FEET TO A POINT; THENCE NORTH AND PARALLEL TO THE WEST LINE OF SAID SOUTHWEST 1/4 OF SECTION 18, 147.00 FEET TO A TREE ON THE SOUTH LINE OF THE LAND CONVEYED TO ONE DEUSTER; THENCE EAST ALONG THE SOUTH LINE OF SAID DEUSTER LOT 471.70 FEET TO THE CENTER OF A ROAD; THENCE SOUTHEASTERLY ALONG THE CENTER OF SAID ROAD 620.00 FEET MORE OR LESS TO THE SOUTH LINE OF SAID SOUTHWEST 1/4 OF SECTION 18; THENCE WEST ALONG THE SOUTH LINE OF SAID SOUTHWEST 1/4 OF SECTION 18, 1042.00 FEET MORE OR LESS TO THE SOUTHWEST CORNER OF SAID SOUTHWEST 1/4 OF SECTION 18; THENCE NORTH ALONG THE WEST LINE OF SAID SOUTHWEST 1/4 OF SECTION 18, 33.00 FEET TO A POINT; THENCE WEST AND PARALLEL TO THE SOUTH LINE OF SAID SOUTHEAST 1/4 OF SECTION 13 TO THE SHORE OF BOOTH LAKE; THENCE NORTHERLY ALONG THE SHORE OF BOOTH LAKE TO THE POINT OF BEGINNING (EXCEPT LOTS 1, 2, 3, AND 4 OF CERTIFIED SURVEY NO. 211, RECORDED WITH THE REGISTER OF DEEDS FOR WALWORTH COUNTY, FEBRUARY 27, 1973, AS DOCUMENT NO. 661399 HEREINAFTER KNOWN AS PARCEL A. SAID LAND BEING LOCATED IN THE TOWN OF EAST TROY, WALWORTH COUNTY, WISCONSIN.

SURVEY FOR: PETE KESSELHON
SURVEY LOCATION: BOOTH LAKE ROAD

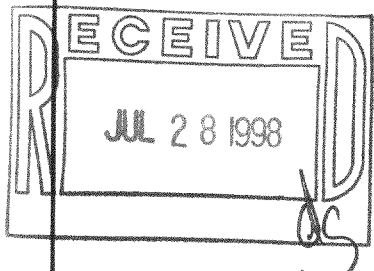
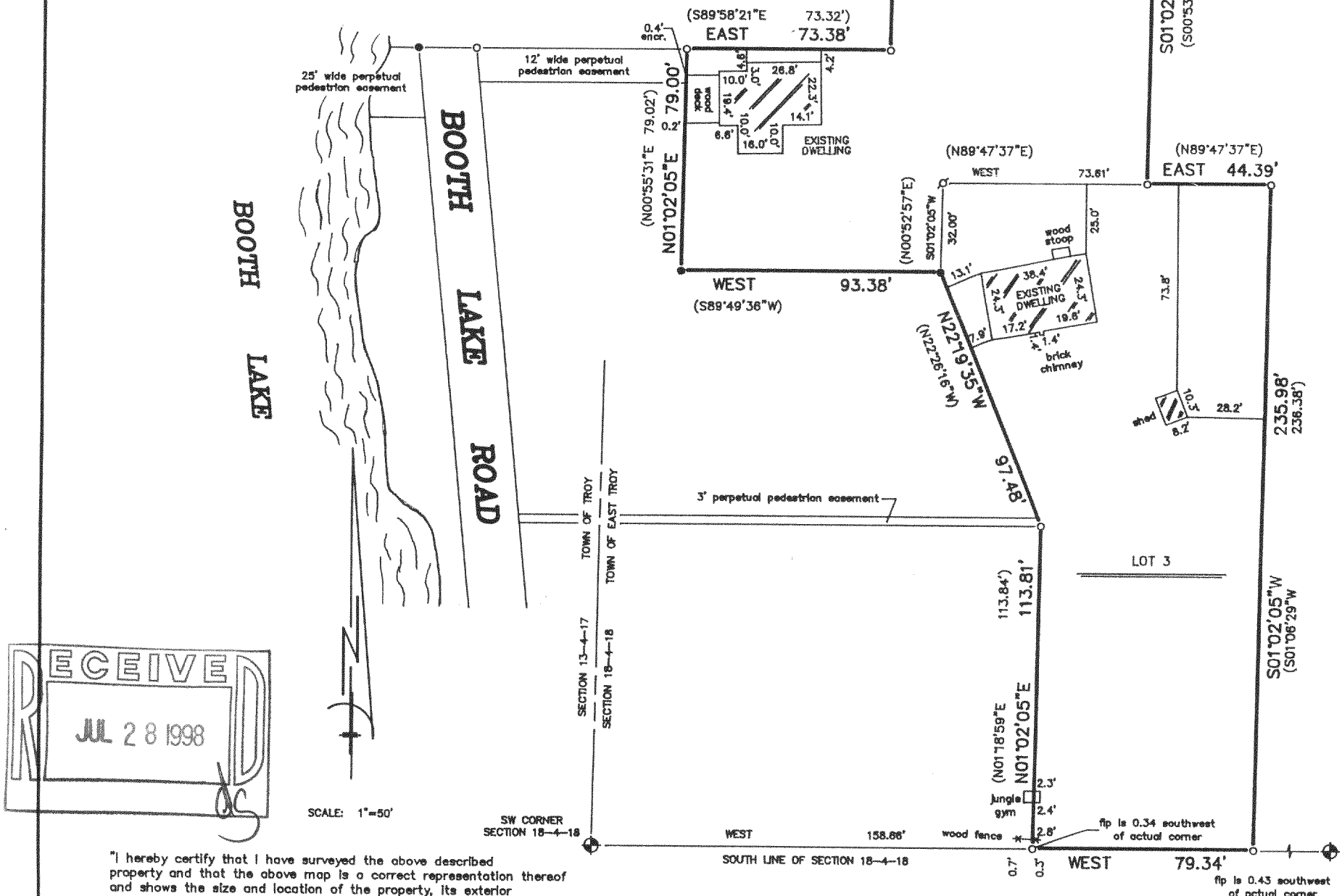

"I hereby certify that I have surveyed the above described property and that the above map is a correct representation thereof and shows the size and location of the property, its exterior boundaries, the location of all visible structures and dimensions of all principal buildings thereon, boundary fences, apparent easements, roadways and encroachments, if any."

"This survey is made for the use of the present owners of the property, and those who purchase, mortgage, or guarantee the title thereto within one year from date hereof."

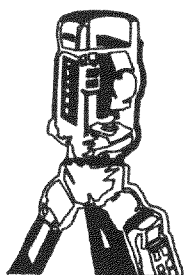

B.W. SURVEYING

LAND SURVEYS
MAPPING AND PLANNING
412 N. PINE STREET
BURLINGTON, WI 53105
(414)-767-0225

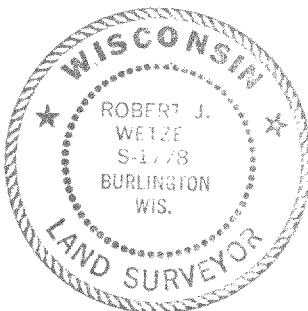

THIS IS NOT AN ORIGINAL PRINT
UNLESS THIS SEAL IS RED.

- LEGEND
- ◆ FOUND WALWORTH COUNTY STANDARD MONUMENT
 - FOUND IRON PIPE
 - FOUND IRON ROD
 - ⊙ SET IRON PIPE
 - () MEASURED

Robert J. Wetzel
ROBERT J. WETZEL S-1778

1/30/98
DATE

3316
JOB NUMBER

PA-211-2
PA-211-3
418-1210