

PLAT OF SURVEY  
-OF-

LOT 10 AND THE SOUTH 30 FEET OF LOT 9, BLOCK 16, MIRAMAR SUBDIVISION,  
A SUBDIVISION LOCATED IN SECTIONS 10 AND 11, TOWNSHIP 4 NORTH, RANGE  
18 EAST, IN THE TOWN OF EAST TROY, WALWORTH COUNTY, WISCONSIN.

SURVEY FOR: DARYL AND LIZ ZAHN

NOTE: PROPOSED DWELLING FIELD STAKED BY OTHERS.

PROPOSED FN. FL.: \_\_\_\_\_

PROPOSED YD. GR.: \_\_\_\_\_

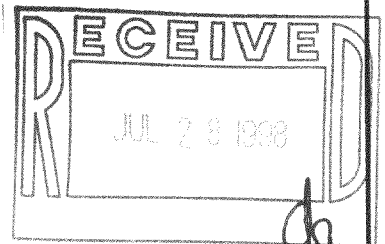
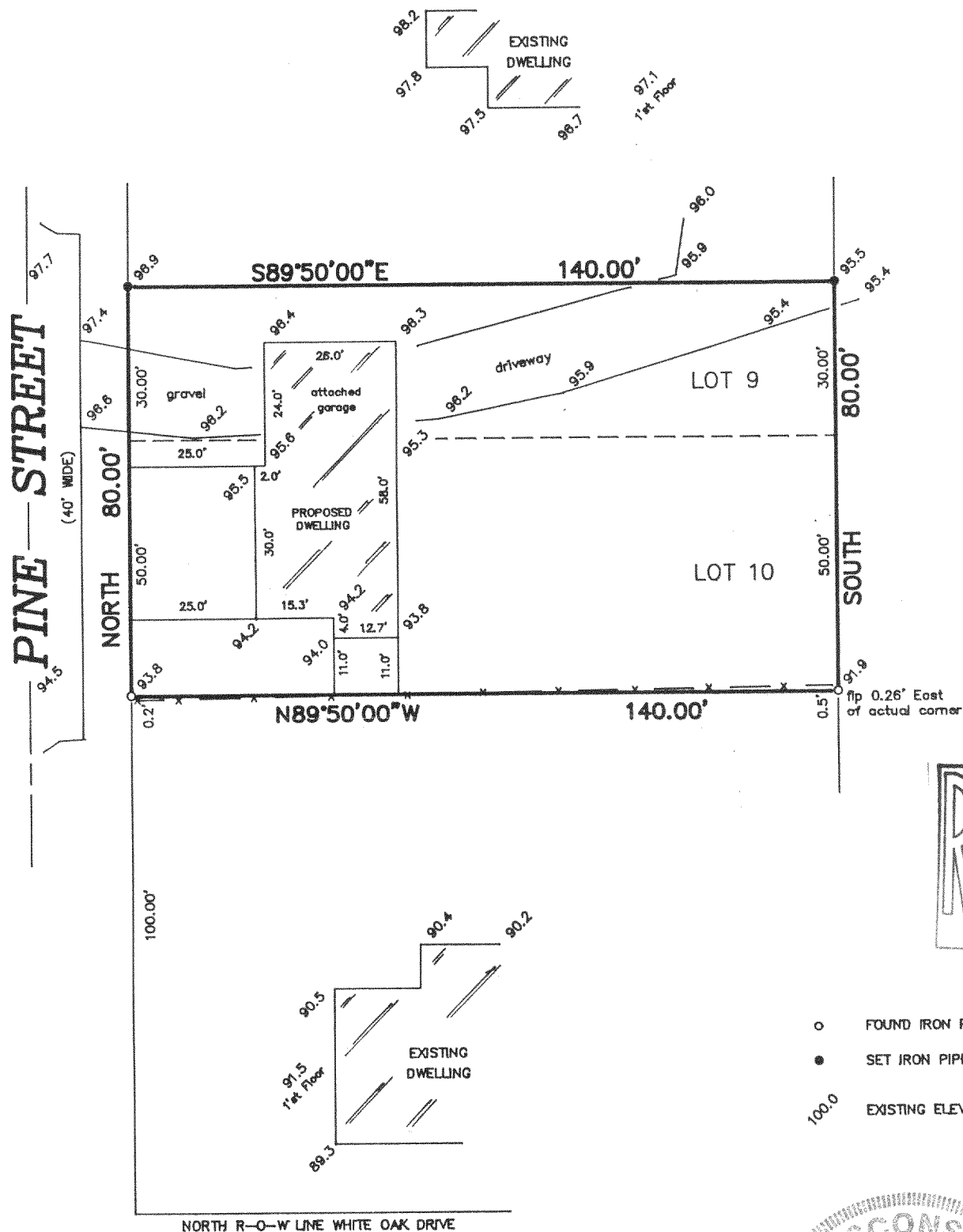

- FOUND IRON PIPE
- SET IRON PIPE
- 100.0 EXISTING ELEVATION

"I hereby certify that I have surveyed the above described property and that the above map is a correct representation thereof and shows the size and location of the property, its exterior boundaries, the location of all visible structures and dimensions of all principal buildings thereon, boundary fences, apparent easements, roadways and encroachments, if any."

"This survey is made for the use of the present owners of the property, and those who purchase, mortgage, or guarantee the title thereto within one year from date hereof."

SCALE: 1" = 30'

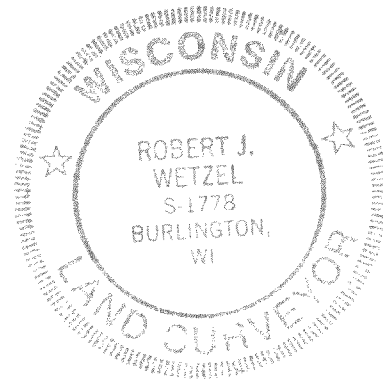

THIS IS NOT AN ORIGINAL PRINT  
UNLESS THIS SEAL IS RED.

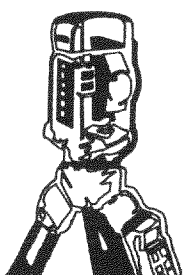

B.W. SURVEYING

LAND SURVEYS  
MAPPING AND PLANNING

412 N. PINE STREET  
BURLINGTON, WI 53105  
(414)-767-0225

Robert J. Wetzel  
ROBERT J. WETZEL S-1778

FEBRUARY 12, 1998  
DATE

3309  
JOB NUMBER

PMR-189  
418-1209