

PLAT OF SURVEY
-OF-

LOT 11, BLOCK 20, MIRAMAR ADDITION NO. 1, being a subdivision of part of the Northwest 1/4 and part of the Southwest 1/4 of the Northeast 1/4 of Section 10, Township 4 North, Range 18 East of the 4th Principal Meridian in the Township of East Troy, Walworth County, Wisconsin.

Survey for: Diane Koschnick

Proposed house was staked on actual corners with 5 foot control on the longest house line. The contractor will be responsible to field verify all stakes for location and dimension prior to construction. If any discrepancies should arise, notify this office at once.

Proposed Address: _____

Proposed Fn. Fl. _____

Note: Revised dwelling not field staked.

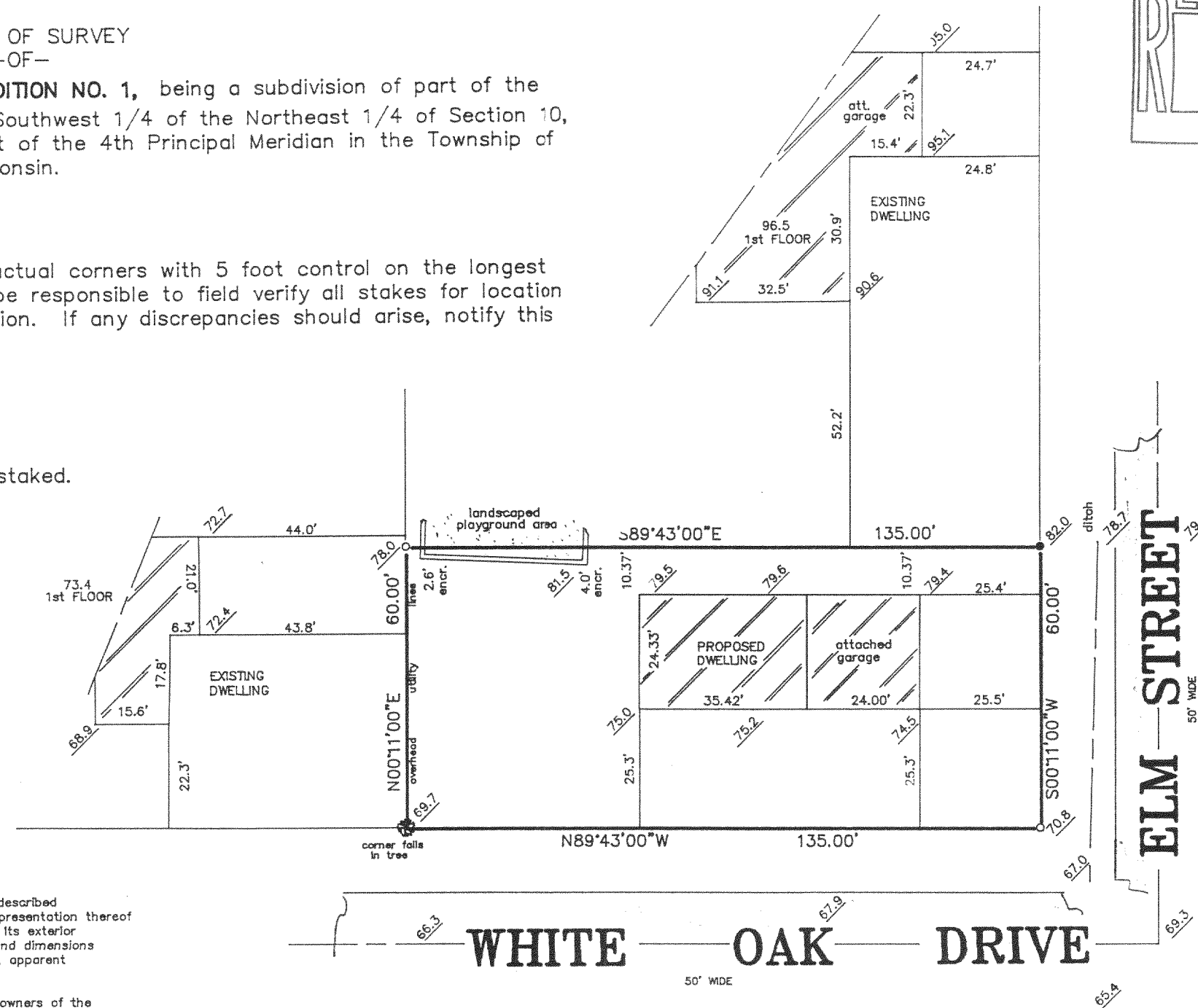

"I hereby certify that I have surveyed the above described property and that the above map is a correct representation thereof and shows the size and location of the property, its exterior boundaries, the location of all visible structures and dimensions of all principal buildings thereon, boundary fences, apparent easements, roadways and encroachments, if any."

"This survey is made for the use of the present owners of the property, and those who purchase, mortgage, or guarantee the title thereto within one year from date hereof."

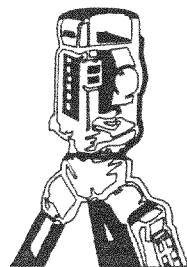

B.W. SURVEYING
LAND SURVEYS
MAPPING AND PLANNING
412 N. PINE STREET
BURLINGTON, WI 53105
(414)-767-0225



THIS IS NOT AN ORIGINAL PRINT
UNLESS THIS SEAL IS RED.

Franklin J. Lehman
FRANKLIN J. LEHMAN S-2211

5-19-97
DATE

3010
JOB NUMBER

REVISED: 5-22-97

PMRI-32
418-1193