



### Consultants in Engineering, Planning, Subdivisions and Surveying

711 W. MORELAND BLVD. -- WAUKESHA, WISCONSIN 53188

TELEPHONE (414) 542-8797

FAX (414) 542-7898

FOR: BIELINSKI BROS. BUILDERS, INC. RE: WILKE

LEGAL DESCRIPTION: Parcel 1: Lot 8 of Block 8 of Miramar Subdivision located in Sections 10 and 11 of T4N, R18E, Walworth County, Wisconsin; also a part of Lot 9 of said Block described as follows: Commencing at a point in the West line of Lot 9, 15.00 feet South of the Northwest corner of said Lot, thence Easterly to a point in the East line of said Lot that is 35.00 feet South of the Northeast corner of said Lot; thence North 35.00 feet to the Northeast corner of said Lot 9; thence West 140.00 feet to the Northwest corner of said Lot 9; thence South along the West line of said Lot 15.00 feet to the place of beginning. (Town of East Troy)

Bench Mark 822.39 (USGS) North sanitary sewer invert in manhole in front of Lot 17 of Spleas Subdivision.

831.5 - Existing elevation

Existing Top of Foundation 836.62

Suggested Residence Grade: First Floor 838.0\*

Garage Opening	835.80
----------------	--------

Top of Foundation 837.0\*

5/16/97 - Basement constructed  
and located as shown.

\*suggested grades only

NOTE: No iron pipes set as part of this survey.

NOTE: Expose sanitary sewer lateral before construction to verify gravity flow from the basement.

REFERENCE: East right-of-way line of Ash Street, assumed bearing of Due North.

**SURVEY CERTIFICATE:** I have surveyed the above described property and the map shown is a true representation thereof and shows the size and location of the property, its exterior boundaries, the location and dimensions of all visible structures thereon, fences, apparent easements and roadways and visible encroachments if any. This survey is made for the exclusive use of the present owners of the property and also those who purchase,

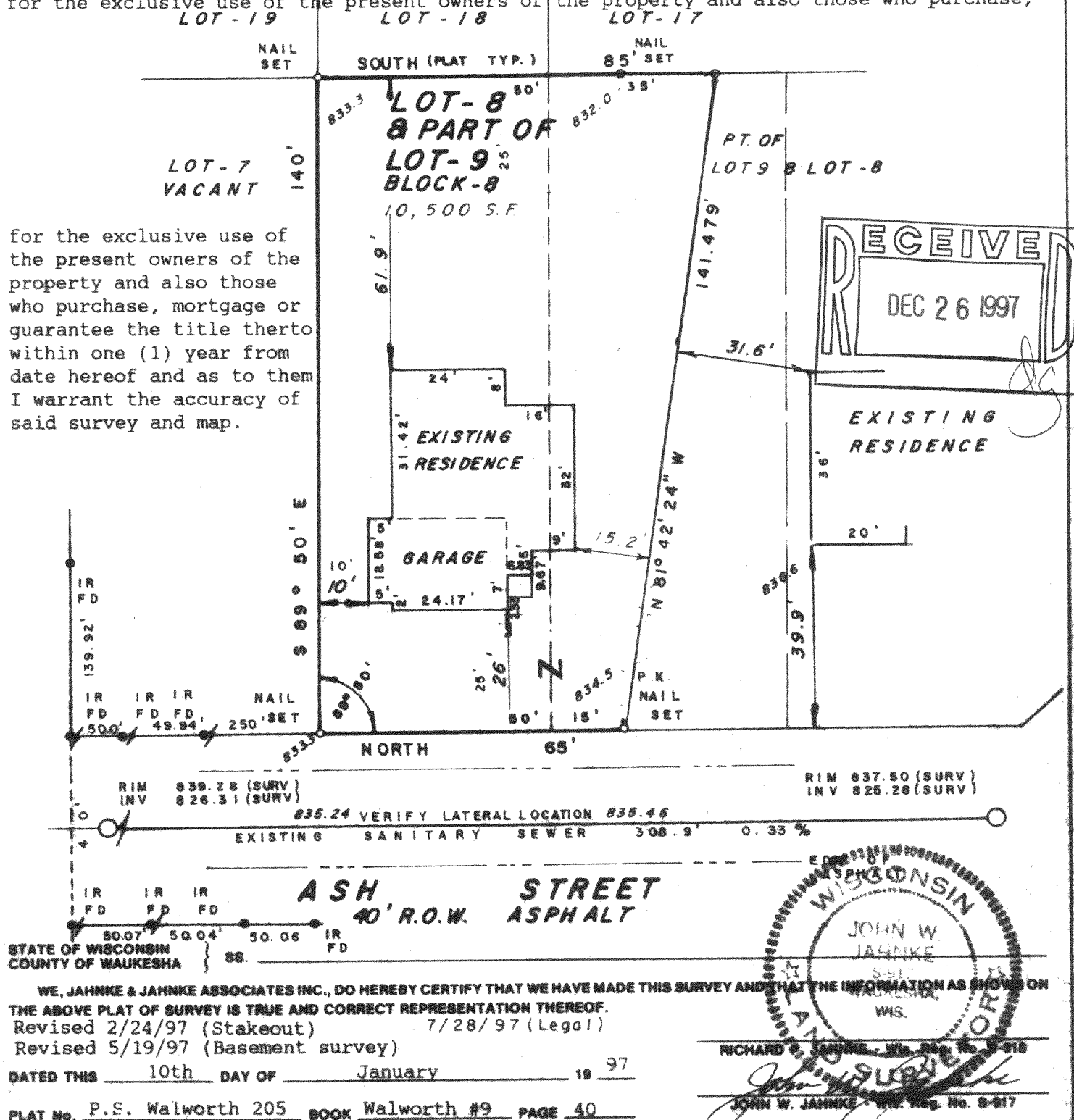

ADDER BLINDPRINT CO. 888131

PMR-102C

418-1190