

# PLAT OF SURVEY

LOT 113, BEULAH HEIGHTS, a Subdivision located in Sections 7,8,17 and 18, Township 4 North, Range 18 East, Town of East Troy, Walworth County, Wisconsin.

Surveyed for: Craig Webster

Survey address: W2088 Beulah Heights Drive

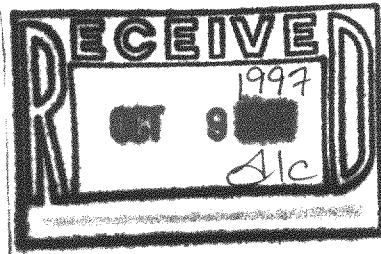
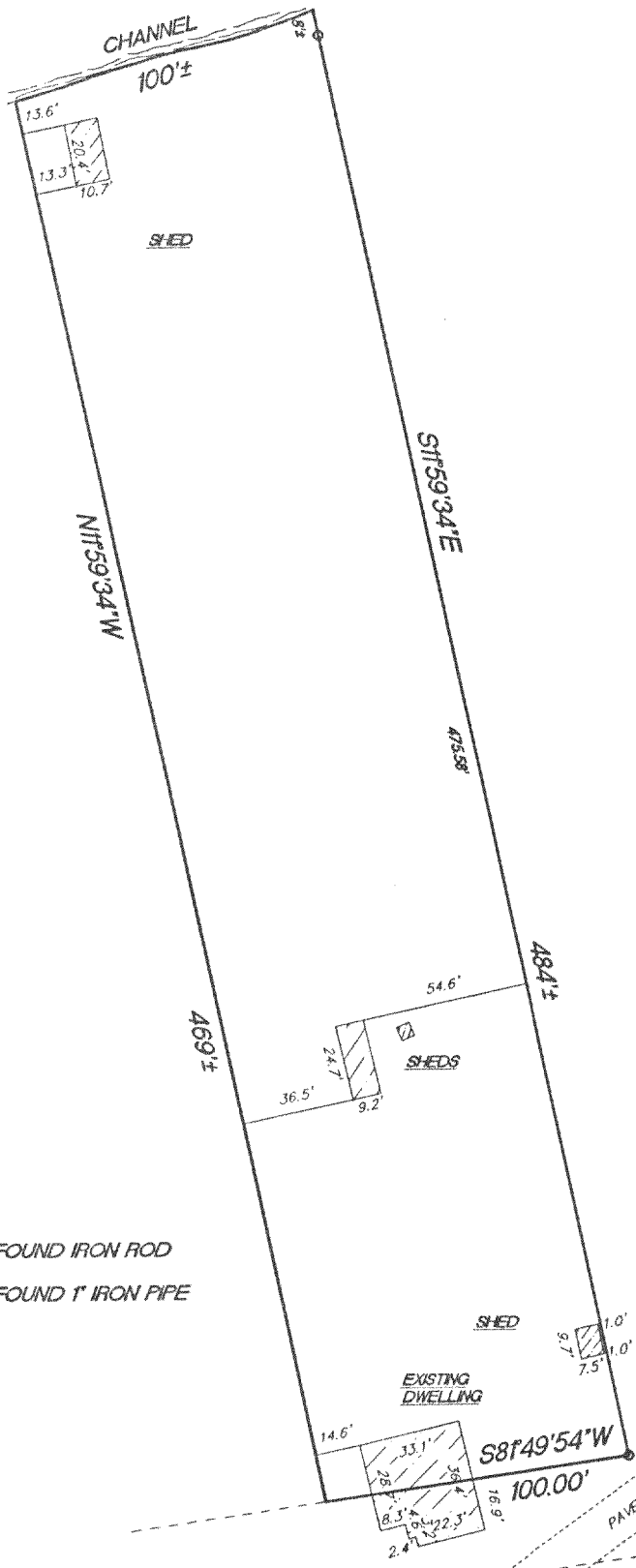

DUE TO THE VERY VAGUE NATURE OF THE PLAT, THE STREET LOCATION WAS DETERMINED FROM EXISTING MONUMENTATION THAT RELATES TO SURVEYS ON FILE.



SCALE 1"=60'

MONUMENTATION HAS BEEN WAIVED BY CLIENT IN ACCORDANCE WITH CHAPTER A-E7.01(2) OF THE WISCONSIN ADMINISTRATIVE CODE.

- FOUND IRON ROD
- FOUND 1" IRON PIPE

CONC. MON

BEULAH

HEIGHTS

ASPHALT

33' WIDE

"I hereby certify that I have surveyed the above described property and that the above map is a true representation thereof and shows the size and location of the property, its exterior boundaries, the location of all visible structures and dimension of all principal buildings thereon, boundary fences, apparent easements, roadways and encroachments if any."

"This survey is made for the use of the present owners of the property, and also those who purchase, mortgage or guarantee the title thereto within one year from date hereof."

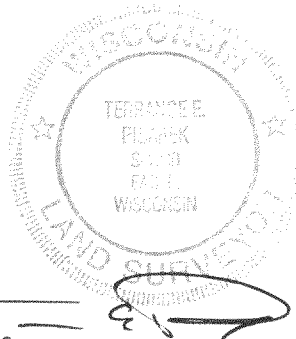

W362 S10227 Lewin Lane  
Eagle, Wisconsin 53119  
Terrance E. Pisarek R.L.S.

(414) 594-3484  
fax (414) 594-5904

THIS IS NOT AN ORIGINAL SURVEY UNLESS THE SEAL IS RED.

10/6/97  
DATE

TEP/JPK  
FIELD WORK BY

TEP  
DRAWN BY

97207  
JOB NUMBER

PBH7  
418-1188