

# PLAT OF SURVEY

**LOCATION:** Walnut Street, East Troy, Wisconsin

**LEGAL DESCRIPTION:** Lot 5, in Block 19, in MIRAMAR SUBDIVISION ADDITION NO. 1, a subdivision of part of the Northwest 1/4 and part of the Southwest 1/4 of the Northeast 1/4 of Section 10, Town 4 North, Range 18 East of the 4th Principal Meridian, Walworth County, Wisconsin.

August 18, 1997

Survey No. 3252-L

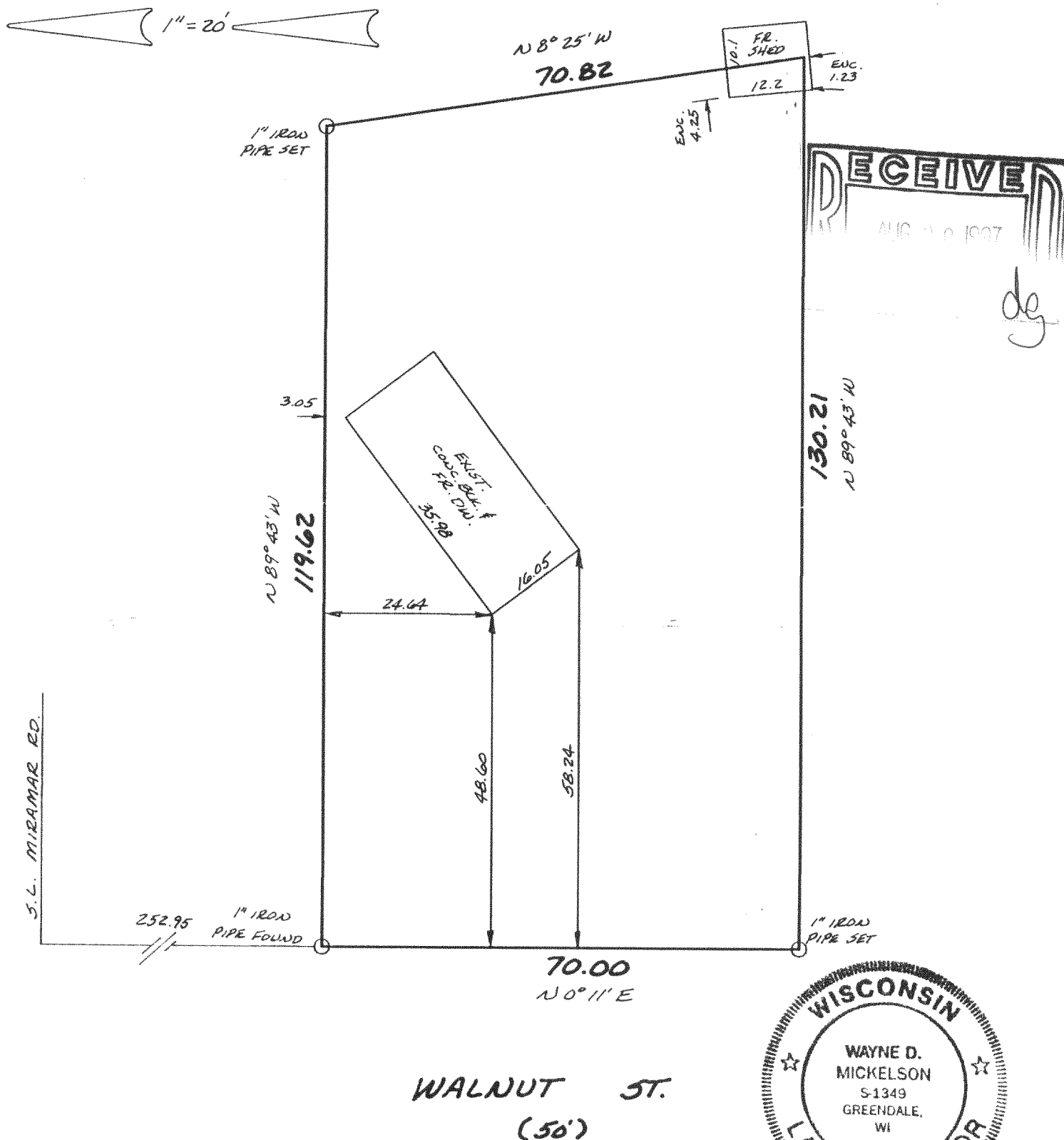

## METROPOLITAN ENTERPRISES, INC.

REGISTERED LAND SURVEYORS

9415 W. FOREST HOME AVE., SUITE 202, HALES CORNERS, WI 53130

PH. 529-5380 FAX 529-9787

I HEREBY CERTIFY THAT I HAVE SURVEYED THE ABOVE DESCRIBED PROPERTY AND THAT THE ABOVE MAP IS A TRUE REPRESENTATION THEREOF AND SHOWS THE SIZE AND LOCATION OF THE PROPERTY, ITS EXTERIOR BOUNDARIES, THE LOCATION OF ALL VISIBLE STRUCTURES AND DIMENSIONS OF ALL PRINCIPAL BUILDINGS THEREON, BOUNDARY FENCES, APPARENT EASEMENTS AND ROADWAYS AND VISIBLE ENCROACHMENTS, IF ANY.

THIS SURVEY IS MADE FOR THE EXCLUSIVE USE OF THE PRESENT OWNERS OF THE PROPERTY, AND ALSO THOSE WHO PURCHASE, MORTGAGE, OR GUARANTEE THE TITLE THERETO WITHIN ONE (1) YEAR FROM DATE HEREOF.

SIGNED Wayne D. Mickelson

Wayne D. Mickelson  
Registered Land Surveyor S-1349

418-1183  
PMR1-13