

PLAT OF SURVEY



FOR: RICHARD A. & JUDITH M. MANN

DATE: 3/18/97

DESCRIPTION: BEING LOT 8 OF WILLIAMS PARK, A SUBDIVISION IN THE NW¹/₄ OF SECTION 4, TOWNSHIP 4 NORTH, RANGE 18 EAST, TOWN OF EAST TROY, WALWORTH COUNTY, WISCONSIN. SAID PLAT BEING RECORDED IN THE REGISTER OF DEEDS OFFICE OF SAID COUNTY IN VOLUME 5, PAGE 230.

LEGEND

- Ø IRON PIPE SET
- IRON PIPE FOUND

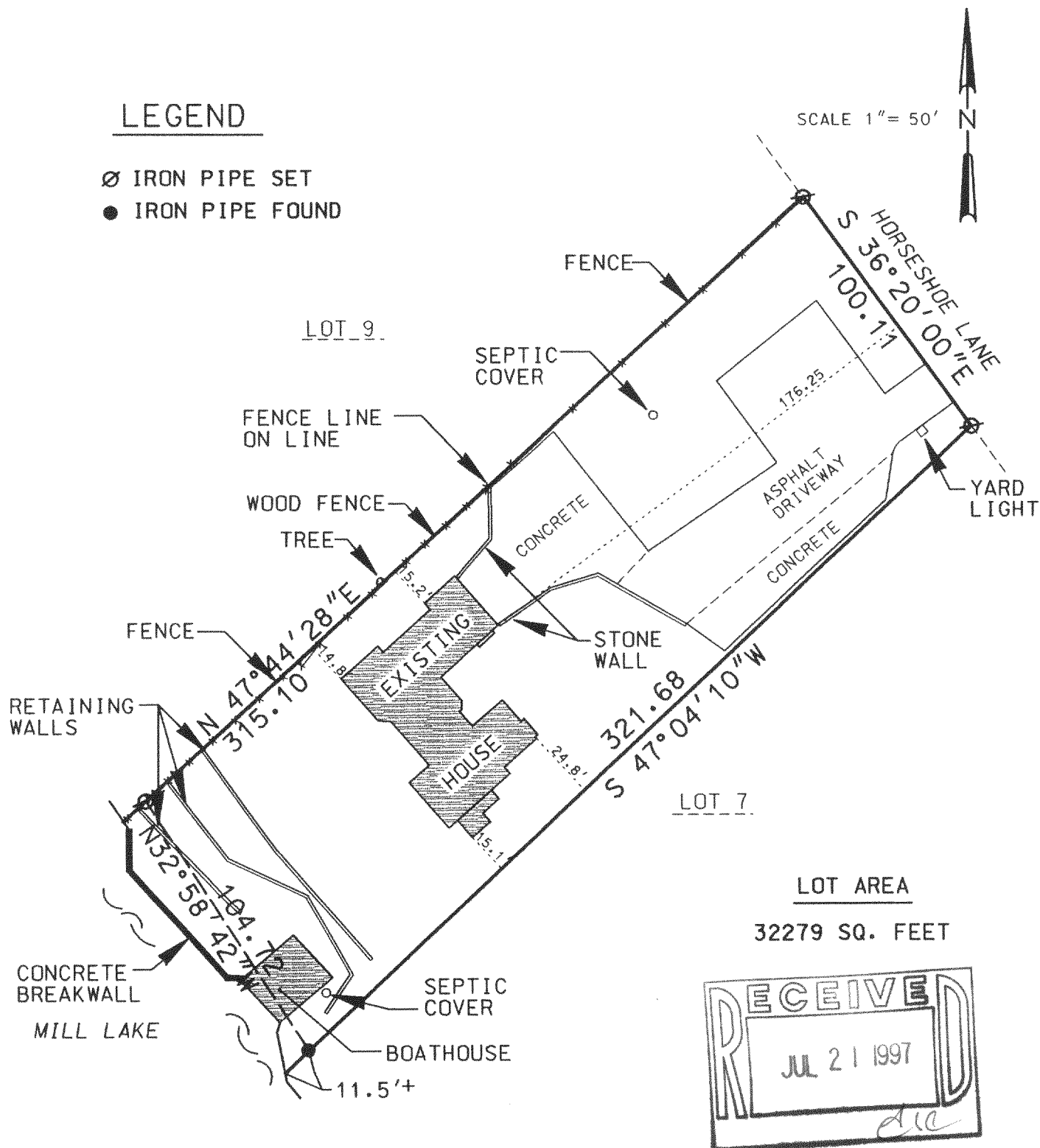

THE ABOVE MAP IS A TRUE REPRESENTATION THEREOF AND SHOWS THE SIZE AND LOCATION OF ALL THE PROPERTY, EXTERIOR BOUNDARIES, THE LOCATION OF ALL VISIBLE BOUNDARY FENCES, APPARENT EASEMENTS, ROADWAYS AND VISIBLE ENCROACHMENTS, IF ANY.

THIS SURVEY IS MADE FOR THE USE OF THE PRESENT OWNERS OF THE PROPERTY, AND ALSO THOSE WHO PURCHASE, MORTGAGE OR GUARANTEE TITLE THERETO WITHIN ONE (1) YEAR FROM DATE HERETO.

THIS IS ORIGINAL
PRINT ONLY IF
SEAL IS IMPRINTED
IN RED

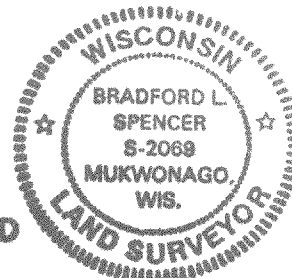

BRADFORD L. SPENCER, R.L.S. 2069
RSV#97051

418-1176