

# PLAT OF SURVEY

**RSV ENGINEERING, INC.**  
ENGINEERS, PLANNERS, SURVEYORS  
CONSTRUCTION MANAGERS  
801 MAIN STREET, MILWAUKEE, WISCONSIN 53149 (414) 363-2004

DATE: 3/3/97

FOR: JOHN PIRCON

## DESCRIPTION:

BEING THE NORTHERLY  $\frac{1}{2}$  OF LOT 10 AND THE SOUTHERLY  $\frac{1}{4}$  OF LOT 11 IN ROMADKA PARK, A SUBDIVISION LYING AND BEING IN THE SE  $\frac{1}{4}$  OF SECTION 5, AND THE NE  $\frac{1}{4}$  OF SECTION 8, TOWN 4 NORTH, RANGE 18 EAST, TOWN OF EAST TROY, WALWORTH COUNTY, WISCONSIN.

## LEGEND

● IRON PIPE FOUND

○ 1" IRON PIPE SET

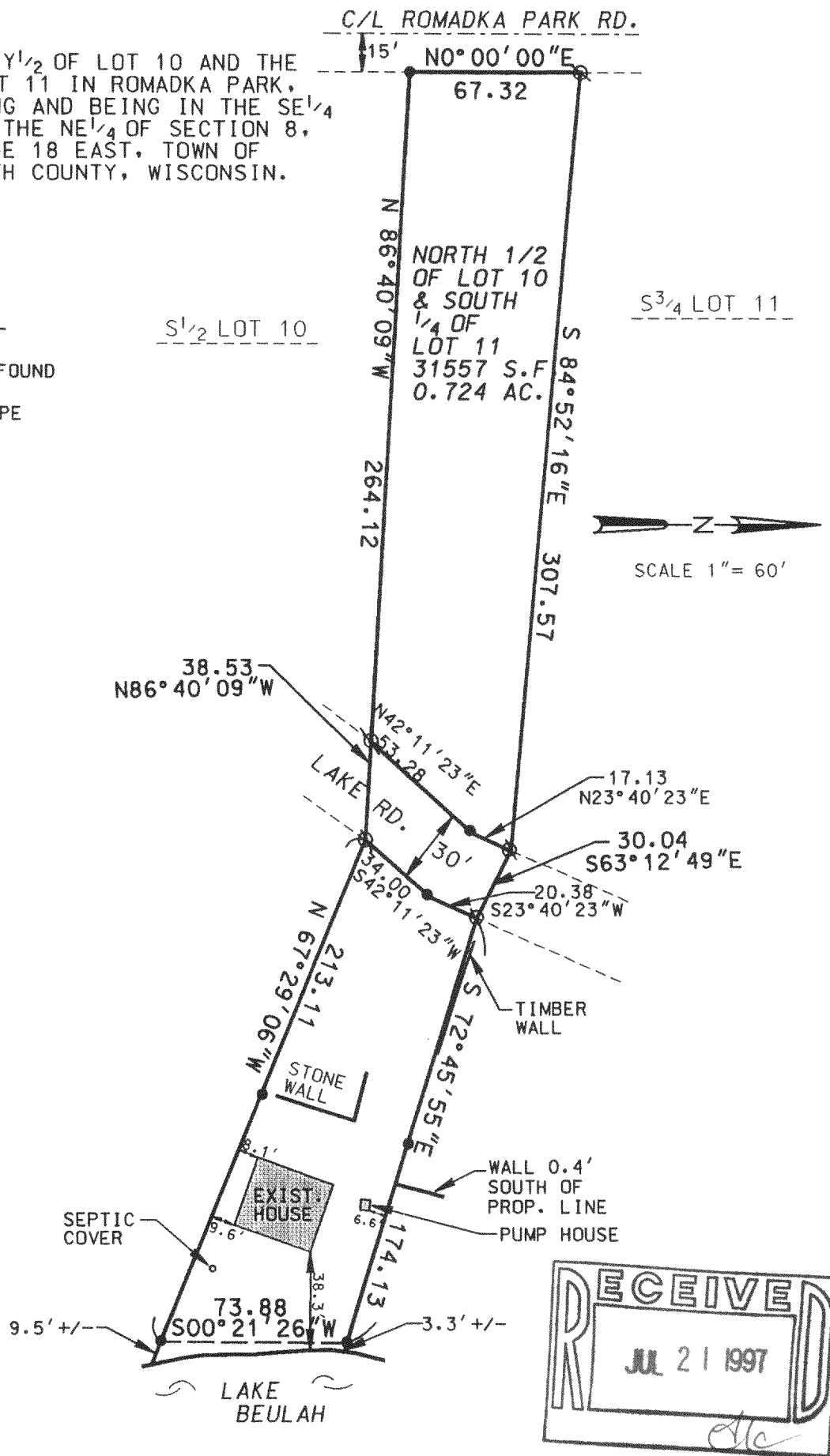

SCALE 1" = 60'

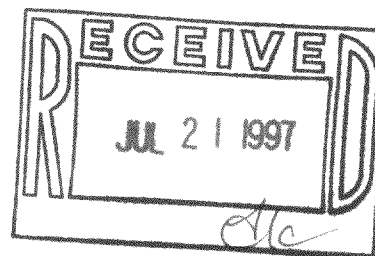

THE ABOVE MAP IS A TRUE REPRESENTATION THEREOF AND SHOWS THE SIZE AND LOCATION OF ALL THE PROPERTY, EXTERIOR BOUNDARIES, THE LOCATION OF ALL VISIBLE BOUNDARY FENCES, APPARENT EASEMENTS, ROADWAYS AND VISIBLE ENCROACHMENTS, IF ANY.

THIS SURVEY IS MADE FOR THE USE OF THE PRESENT OWNERS OF THE PROPERTY, AND ALSO THOSE WHO PURCHASE, MORTGAGE OR GUARANTEE TITLE THERETO WITHIN ONE (1) YEAR FROM DATE HERETO.

THIS IS ORIGINAL  
PRINT ONLY IF  
SEAL IS IMPRINTED  
IN RED

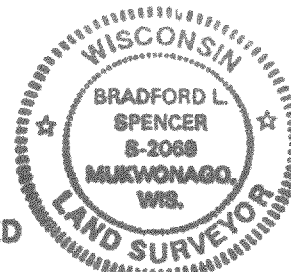

BRADFORD L. SPENCER, R.L.S. 2069  
RSV#97033.DGN

PRP-12

418-1175