

PLAT OF SURVEY
-OF-

LOTS 5 & 6, BLOCK 2, FRASERS AND HUNTERS ADDITION, being located in Section 12,
Township 4 North, Range 18 East, Walworth County, Wisconsin.

Survey For: Hackbarth Builders
Proposed Address: _____ C.T.H. "L"

Proposed Fn. Fl.: _____
Proposed Yd. Gr.: _____

Proposed house was staked on actual corners with 5 foot control on the longest
house line. The Contractor will be responsible to field verify all stakes for
location and dimension prior to construction. If any discrepancies should arise,
notify this office at once.

I hereby certify that the existing dwelling
shown on this plat of survey is located as
shown thus (), dated this 16th day of
October, 1996.

Robert J. Wetzel
Robert J. Wetzel S-1778

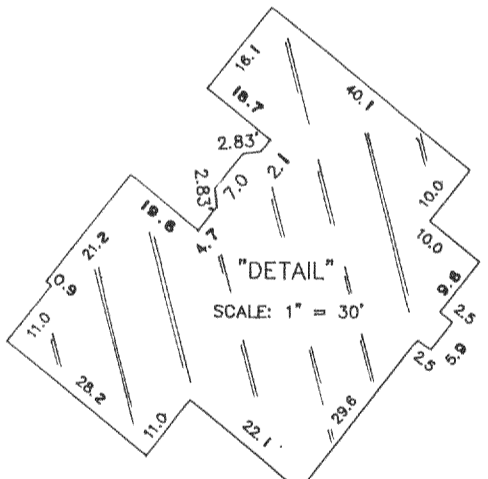
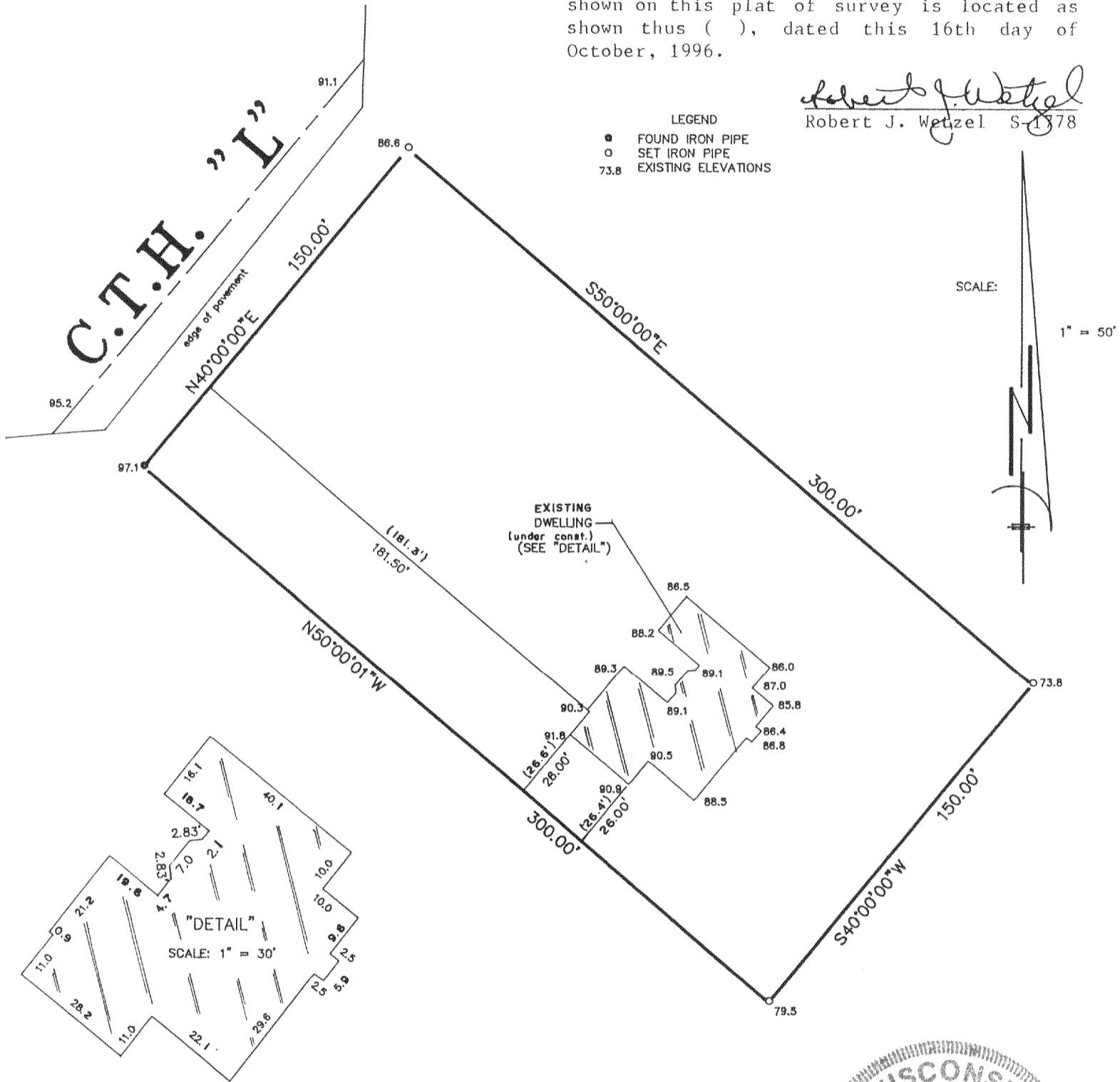

LEGEND
● FOUND IRON PIPE
○ SET IRON PIPE
73.8 EXISTING ELEVATIONS



"I hereby certify that I have surveyed the above described
property and that the above map is a correct representation thereof
and shows the size and location of the property, its exterior
boundaries, the location of all visible structures and dimensions
of all principal buildings thereon, boundary fences, apparent
easements, roadways and encroachments, if any."

"This survey is made for the use of the present owners of the
property, and those who purchase, mortgage, or guarantee the
title thereto within one year from date hereof."

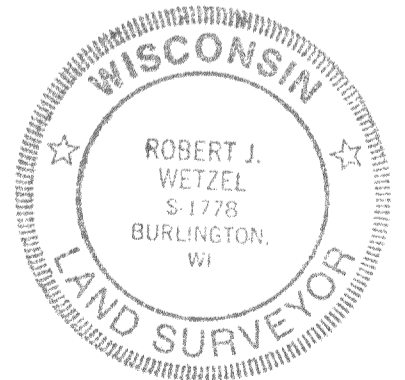
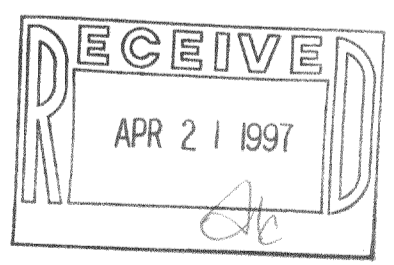

THIS IS NOT AN ORIGINAL PRINT
UNLESS THIS SEAL IS RED.

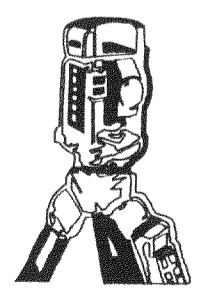

B.W. SURVEYING
LAND SURVEYS
MAPPING AND PLANNING
425 MILWAUKEE AVENUE
BURLINGTON, WI 53105
(414)-767-0225

Robert J. Wetzel
ROBERT J. WETZEL S-1778

Revised 8/1/96 7/25/96 2601
DATE JOB NUMBER

PLBSA-7A

418-1168