

# PLAT OF SURVEY

**LOCATION:** PARCEL 9 - MIRAMAR ROAD, EAST TROY, WISCONSIN

**LEGAL DESCRIPTION:** ALL THAT PART OF THE NW 1/4 OF SECTION 11, T 4 N, R 18 E, IN THE TOWN OF EAST TROY, WALWORTH COUNTY, WISCONSIN, BOUNDED AND DESCRIBED AS FOLLOWS: COMMENCING AT THE NORTHEAST CORNER OF SAID NW 1/4 SECTION; THENCE S 0° 21' 00" W ALONG THE EAST LINE OF SAID 1/4 SECTION, 918.39 FEET; THENCE N 89° 50' 00" W, 589.21 FEET TO THE PLACE OF BEGINNING OF THE LANDS TO BE DESCRIBED; THENCE CONTINUING N 89° 50' 00" W, 185.00 FEET; THENCE S 0° 10' 00" W, 411.47 FEET TO A POINT IN THE CENTERLINE OF MIRAMAR ROAD; THENCE S 89° 50' 00" E ALONG SAID CENTERLINE, 185.00 FEET; THENCE N 0° 10' 00" E, 411.47 FEET TO THE PLACE OF BEGINNING. RESERVING THEREFROM THE SOUTH 33 FEET FOR ROAD PURPOSES.

MAY 5, 1970

SURVEY NO. 38550-9

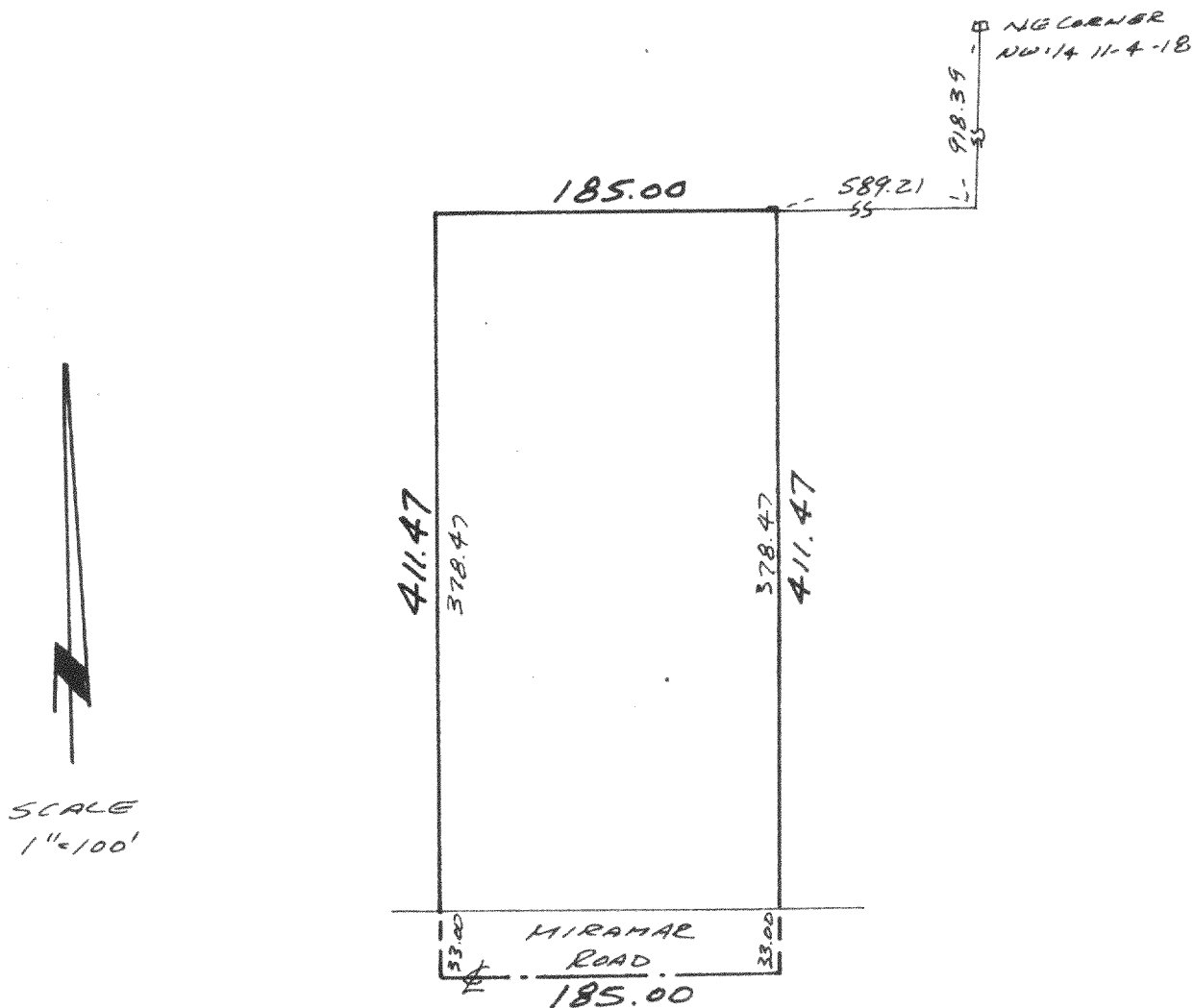

**METROPOLITAN SURVEY SERVICE, INC.**  
REGISTERED LAND SURVEYORS  
611 N. MAYFAIR RD. WAUWATOSA, WIS. 53226  
453-9151

WE CERTIFY THAT WE HAVE SURVEYED THE ABOVE-DESCRIBED PROPERTY AND THAT THE ABOVE PLAT IS AN ACCURATE SURVEY AND A TRUE REPRESENTATION THEREOF AND CORRECTLY SHOWS THE EXTERIOR BOUNDARY LINES AND LOCATION OF BUILDINGS AND OTHER IMPROVEMENTS ON SAID PROPERTY AND THE CORRECT MEASUREMENTS THEREOF.

SIGNED

*[Signature]*

STANLEY J. POTRYKUS  
REGISTERED LAND SURVEYOR - S-500

Lot 15 - Miramar Road

418-116