

PLAT OF SURVEY
-OF-

LOT 6, AND THE SOUTH 37.50 FEET OF LOT 5, IN MC'GREGOR HIGHLANDS SUBDIVISION, LOCATED IN GOVERNMENT LOT 2 IN THE SOUTHEAST 1/4 OF THE NORTHEAST 1/4 OF FRACTIONAL SECTION 9, IN TOWNSHIP 4 NORTH, RANGE 18 EAST, IN THE TOWN OF EAST TROY, WALWORTH COUNTY, WISCONSIN.

SURVEY FOR: WILLIAM KERCHER
PROPOSED ADDRESS: _____ E. SHORE DRIVE

PROPOSED FN. FL.: _____
PROPOSED YD. GR.: _____

PROPOSED DWELLING WAS STAKED ON ACTUAL CORNERS WITH 5 FOOT CONTROL ON THE LONGEST HOUSE LINE. THE CONTRACTOR WILL BE RESPONSIBLE TO FIELD VERIFY ALL STAKES FOR LOCATION AND DIMENSION PRIOR TO CONSTRUCTION. IF ANY DISCREPANCIES ARISE NOTIFY THIS OFFICE AT ONCE.

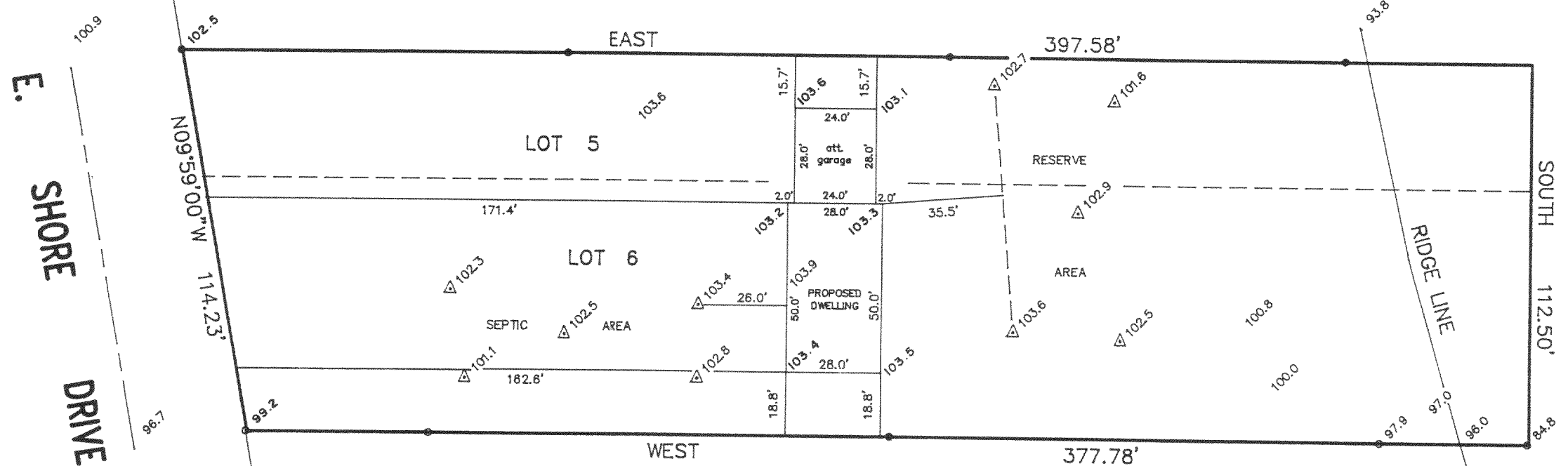
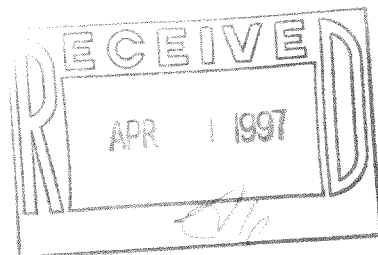

"I hereby certify that I have surveyed the above described property and that the above map is a correct representation thereof and shows the size and location of the property, its exterior boundaries, the location of all visible structures and dimensions of all principal buildings thereon, boundary fences, apparent easements, roadways and encroachments, if any."

"This survey is made for the use of the present owners of the property, and those who purchase, mortgage, or guarantee the title thereto within one year from date hereof."

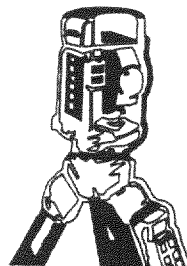

B.W. SURVEYING

LAND SURVEYS
MAPPING AND PLANNING
412 N. PINE STREET
BURLINGTON, WI 53105
(414)-767-0225

- FOUND IRON PIPE
- SET IRON PIPE
- ▽ 100.0 EXISTING ELEVATION

SCALE: 1" = 40'

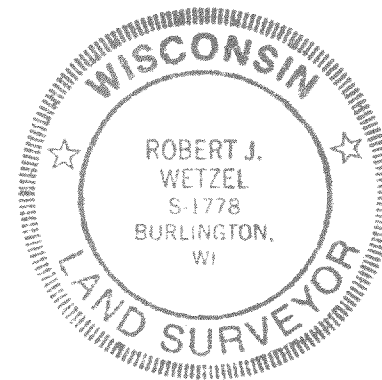

THIS IS NOT AN ORIGINAL PRINT
UNLESS THIS SEAL IS RED.

Robert J. Wetzel
ROBERT J. WETZEL S-1778

MARCH 12, 1997
DATE

2908
JOB NUMBER

AMGH-5
PMGH-6
418-1154