

PLAT OF SURVEY
-OF-

LOT 1 OF CERTIFIED SURVEY MAP NO. 1682, EXCEPTING A PARCEL OF LAND, BEING PART OF LOT 1, CERTIFIED SURVEY MAP NO. 1682, LOCATED IN GOVERNMENT LOT 2, SECTION 17, TOWNSHIP 4 NORTH, RANGE 18 EAST, TOWN OF EAST TROY, WALWORTH COUNTY, WISCONSIN, DESCRIBED AS FOLLOWS: BEGIN AT THE SOUTHEAST CORNER OF SAID CERTIFIED SURVEY MAP NO. 1682; THENCE NORTH 67°56'46" WEST ALONG THE SOUTH LINE OF SAID C.S.M., 38.34 FEET; THENCE NORTH 31°35'00" WEST 107.50 FEET; THENCE NORTH 17°51'30" WEST 60.54 FEET; THENCE NORTH 3°32'20" EAST 65.63 FEET; THENCE NORTH 23°28'50" WEST 77.93 FEET; THENCE NORTH 33°59'40" WEST 126.85 FEET; THENCE NORTH 22°28'10" WEST 44.24 FEET; THENCE NORTH 1°47'00" WEST 32.04 FEET; THENCE SOUTH 61°37'24" EAST, ALONG THE NORTH LINE OF SAID C.S.M., 14.13 FEET; THENCE SOUTH 27°07'23" EAST, ALONG THE EAST LINE OF SAID C.S.M., 125.07 FEET; THENCE SOUTH 30°57'45" EAST, ALONG SAID EAST LINE, 154.67 FEET; THENCE SOUTH 18°55'44" WEST, ALONG SAID EAST LINE, 32.36 FEET; THENCE SOUTH 11°13'45" EAST, ALONG SAID EAST LINE, 81.78 FEET; THENCE SOUTH 31°29'22" EAST, ALONG SAID EAST LINE, 137.40 FEET TO THE POINT OF BEGINNING. PARCEL CONTAINS 11.251 SQUARE FEET (.258 ACRES) OF LAND, MORE OR LESS.

SURVEY FOR: HACKBARTH BUILDERS
SURVEY LOCATION:

LAKE
BEULAH

NOTE: DWELLING TO BE
STAKED UPON NOTIFICATION
BY ABOVE NAMED CLIENT.

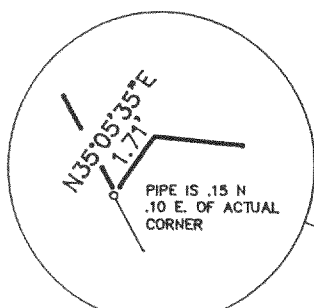

DETAIL NOT
TO SCALE

"I hereby certify that I have surveyed the above described property and that the above map is a correct representation thereof and shows the size and location of the property, its exterior boundaries, the location of all visible structures and dimensions of all principal buildings thereon, boundary fences, apparent easements, roadways and encroachments, if any."

"This survey is made for the use of the present owners of the property, and those who purchase, mortgage, or guarantee the title thereto within one year from date hereof."

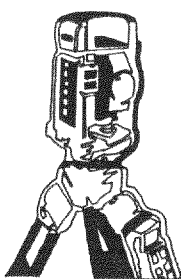

B.W. SURVEYING

LAND SURVEYS
MAPPING AND PLANNING
425 MILWAUKEE AVENUE
BURLINGTON, WI 53105
(414)-767-0225

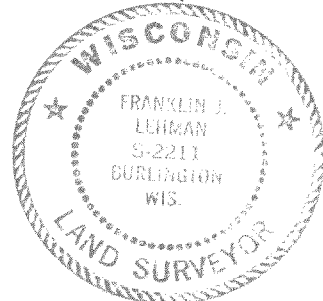
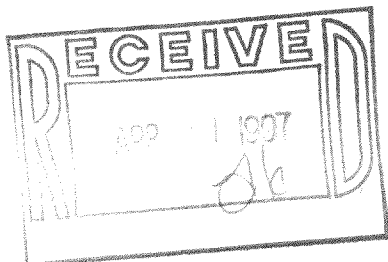

THIS IS NOT AN ORIGINAL PRINT
UNLESS THIS SEAL IS RED.

Franklin J. Lehman
FRANKLIN J. LEHMAN S-2211

REVISED 3-4-97
10-18-96
DATE

2747
JOB NUMBER

PA-1682-1
418-1153