

FARRIS, HANSEN & ASSOCIATES, INC.

ENGINEERING, ARCHITECTURE, SURVEYING

7 RIDGEWAY COURT - P.O. BOX 437, ELKHORN, WISCONSIN, 53121

PHONE: (414) 723-2098 FAX: (414) 723-5886

PLAT OF SURVEY

LOT 1 OF CERTIFIED SURVEY MAP NO. 175
LOCATED IN THE NW 1/4 OF THE NW 1/4 SEC. 32
TOWN 4 NORTH, RANGE 18 EAST
WALWORTH COUNTY, WISCONSIN

REC. IN VOL. 1, PG. 175, DOC. NO. 654999

WORK ORDERED BY: TERRY LARSEN
CALDWELL BANKER
P.O. BOX 324
EAST TROY, WI. 53120

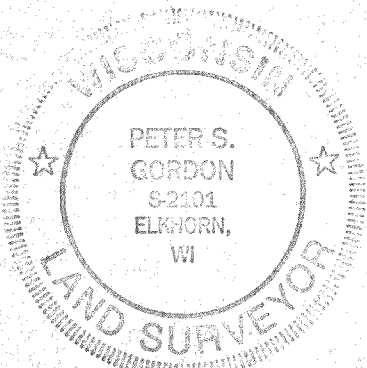
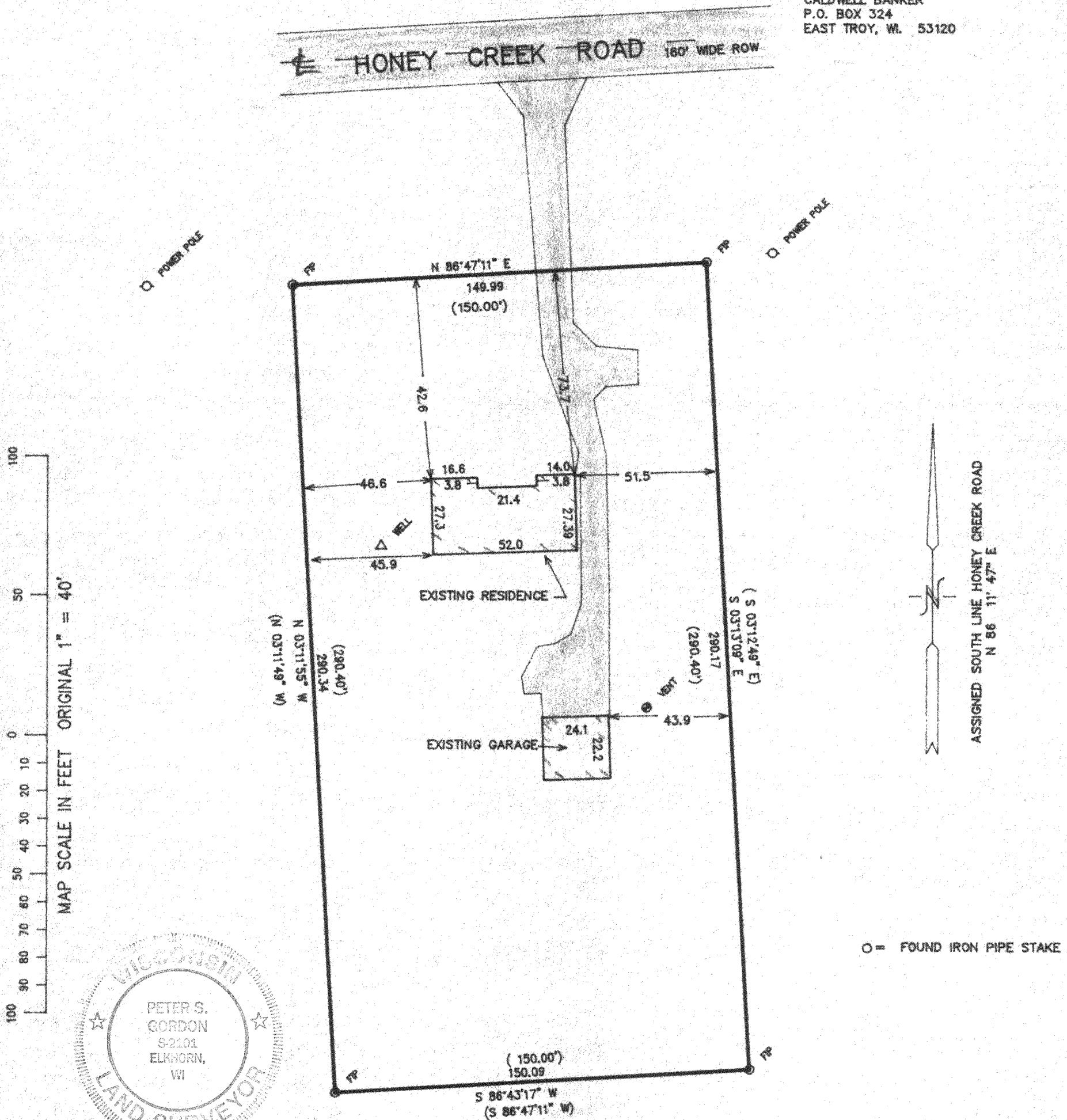

NOTE: COPIES OF THIS MAP TO WHICH THE FOLLOWING CERTIFICATE WILL APPLY ARE BLUE LINE PRINTS SHOWING SURVEYOR'S ORIGINAL SEAL AND SIGNATURE IN BLACK INK. COPIES BY ANY OTHER MEANS MAY HAVE ALTERATIONS WHICH DO NOT REPRESENT THE SURVEYOR'S WORK PRODUCT.

I HEREBY CERTIFY THAT THE ABOVE DESCRIBED PROPERTY HAS BEEN SURVEYED UNDER MY DIRECTION AND THAT THE ABOVE MAP IS A TRUE REPRESENTATION THEREOF AND SHOWS THE SIZE AND LOCATION OF THE PROPERTY AND ITS EXTERIOR BOUNDARIES. THIS SURVEY IS MADE FOR THE USE OF THE PRESENT OWNERS OF THE PROPERTY, AND ALSO THOSE WHO PURCHASE, MORTGAGE OR OTHERWISE ACQUIRE TITLE THERETO WITHIN ONE YEAR FROM THE DATE HEREOF.

DATED: 3-24-97

PETER S. GORDON R.L.S. 2101

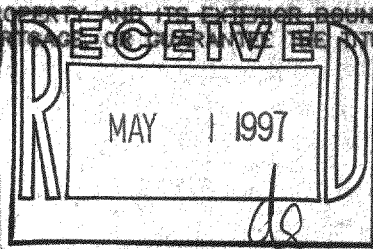

PROJECT 4719

SHEET 1 OF 1

PA-175-1 418-1152