

PLAT OF SURVEY

FOR: JEFF AND CHERYL BLAIR

PATHFINDER SURVEYING
N9135 ASH STREET MUKWONAGO WI.
(414) 870-1894

DATE: 2-15-1997

DESCRIPTION: LOT 22, BLOCK 1, MIRAMAR SUBDIVISION, BEING A SUBDIVISION LOCATED IN SECTIONS 10 AND 11,
TOWNSHIP 4 NORTH, RANGE 18 EAST IN THE TOWN OF EAST TROY, WALWORTH COUNTY WISCONSIN.

LEGEND

● 5/8" REBAR SET

○ 1" FOUND IRON PIPE

—EOW— EDGE OF WATER/SHORE LINE

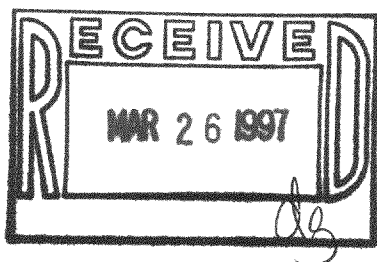
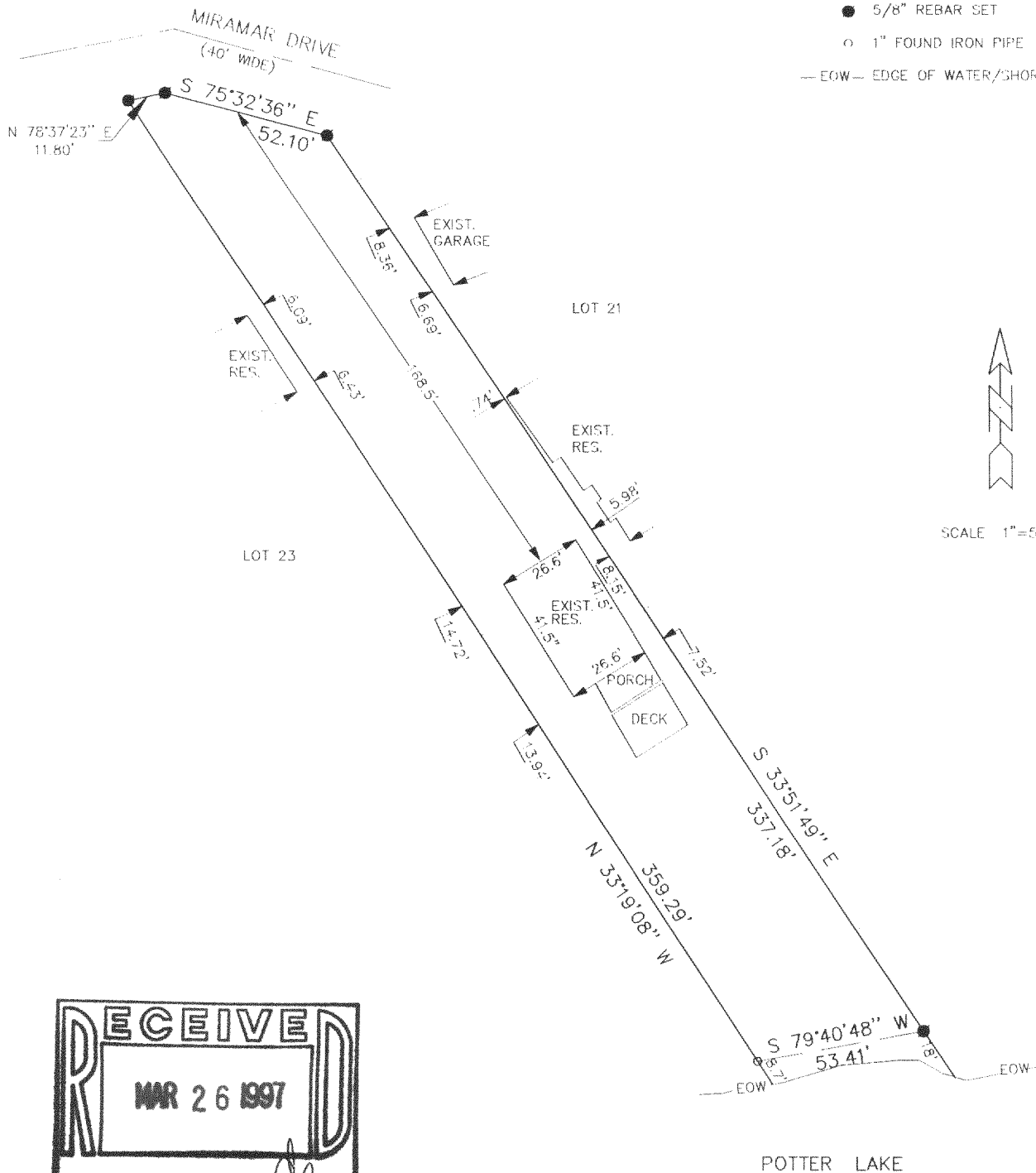

THE ABOVE MAP IS A TRUE REPRESENTATION THEREOF AND
SHOWS THE SIZE AND LOCATION OF ALL THE PROPERTY,
EXTERIOR BOUNDARIES, THE LOCATION OF ALL VISIBLE
BOUNDARY FENCES, APPARENT EASEMENTS, ROADWAYS
AND VISIBLE ENCROACHMENTS, IF ANY.

THIS SURVEY IS MADE FOR THE USE OF THE PRESENT
OWNERS OF THE PROPERTY, AND ALSO THOSE WHO
PURCHASE, MORTGAGE OR GUARANTEE TITLE THERETO
WITHIN ONE (1) YEAR FROM DATE HERETO.

John P. Krott
JOHN P. KROTT, R.L.S. 2258



JOB NUMBER 97004

PMR-17

418-1148